It is Only by Labor that Thought Can be Made Healthy, and Only by Thought that Labor Can be Made Happy; and the Two Cannot be Separated With Impunity

WARMER

Weather Forecast for Fort Wayne and Vicinity.

FAIR TONIGHT AND FRIDAY; SLIGHTLY WARMER TONIGHT, LOWEST TEMPERATURE TONIGHT, ABOUT 5 ABOVE ZERO.

The Fort Wayne Sentinel

ONLY FORT WAYNE EVENING PAPER WITH ASSOCIATED PRESS DISPATCHES.

ESTABLISHED 1833. THURSDAY EVENING, FEBRUARY 6, 1913. 12 PAGES—DAILY, 1 CENT. SATURDAY, 5 CENTS.

ALL ANSWERS TO ONE LITTLE AD. Results. SENTINEL WANT ADS BRING THEM. Phone 173

GRAFT TRAIL NOW CLEARER

Sick-Bed Confession of New York Police Captain Important.

INSPECTOR AND A CAPTAIN OUT

Quick Action Expected in Fixing Guilt on Men Higher Up.

New York, Feb. 6.—Dennis Sweeney, inspector of police, was suspended from the New York police force by Commissioner Waldo this afternoon. His name had been mentioned in the graft confession made last night by Police Captain Thomas Walsh, likewise suspended today.

Capt. Walsh confessed on his sick bed late last night that he was a grafter and had shared graft with an inspector of police and another man higher up. The commissioner took action as soon as he had confirmed from the district attorney's office the authenticity of Walsh's confession.

A deputy police commissioner is implicated by Walsh's confession and his connection with the charges was the subject today of investigating both by Police Commissioner Waldo and the district attorney. Shortly before the commission left police headquarters to visit the mayor he summoned the official in question to his office together with two members of the staff of the accused inspector.

With Sweeney were suspended two police captains James Hussey and James F. Thompson. Each has formerly been an inspector of the district over which Sweeney ruled until today, but were promoted to captaincies.

On Monday, if well enough, Walsh will tell his story to the grand jury. Soon thereafter numerous indictments are expected.

This afternoon Commissioner Waldo conferred with Mayor Gaynor concerning the latest revelations in his much-investigated department, steadily under fire since the murder of the gambler, Herman Rosenthal, last July.

Reaching Higher Up.

The trial of police graft upon which District Attorney Charles S. Whitman set out last summer is declared by him today to have emerged from the thickest of minor exposures to an open road leading to men higher up. Through the confession which Police Captain Thomas W. Walsh made to the district attorney last night, which will be repeated to the grand jury, indictments will be sought against a police inspector and others as alleged graft takers on a large scale. If obtained, these indictments will be the most important developments in the exposure of the "system" since the city was aroused to the alliance of its police with the gambling and vice, the murder of a squealing gambler at the investigation of Police Lieutenant Charles Becker last July.

(Continued on Page 2, Column 2.)

FIRST CHECKS AWAY PROMPTLY

New Method of Paying Pensions Has Passed the Crucial Test.

300,000 IN A MONTH

Washington, Feb. 6.—The first checks paid to pensioners under the new system which did away with the eighteen agencies in various parts of the country uniting them here under one head, have just gone out and every one of the more than 300,000 due this month were in the mail on time.

"The crucial test, the one which we were not sure whether we would be able to pass successfully, has been made without a "hitch," said Dr. Alvah H. Thompson, in charge of the disbursements today after the last pensioner's check had started on its way.

"On account of the vast work involved in bringing in all these agencies with their voluminous records, it was feared there might be some delay this first month, but such, happily, is not the case."

Among things that pleased him most about the new methods of payment, Dr. Thompson declared, was that all the checks are drawn on the treasurer of the United States. In days of stringency or a money panic he said this would tend to keep money from concentrating, for the thousands of banks throughout the country that would be called on to cash pension checks, totalling many millions annually, would be able to keep their actual cash at home.

LEAVES OFFICE OPEN TO WOMEN

Eligible as Assistant to the Probate Judges in Illinois.

MISS SPOONER WINS

Chicago, Feb. 6.—The way to offices heretofore held only by men, was left open to invasion by women here yesterday when the county civil service commission held that women are eligible to the position of assistant to probate judges.

The ruling came after an argument by Miss Frances E. Spooner, a lawyer, who had signified her intention of taking an examination on that position. She appeared before three atorneys for the commission and convinced them that she was well versed in probate matters.

As a climax to her argument she reached for an Illinois statute and read "No persons shall be debarred from any occupation, profession or employment (excepting military duty) on account of sex."

The lawyers said they could find no reason to prevent her taking the examination.

The New Headgear

Tuesday of this week was naturalization day in the circuit court, and twenty-nine subjects of foreign countries were invested with the rights of American citizenship.

CHIEF ASKS FOR TWO DETECTIVES

Says Five Are Needed to Carry on Work of the Police.

REPORT FOR THE YEAR

Among the recommendations made by Chief of Police Dayton F. Abbott in his annual report to the board of public safety is one for two more detectives in order to establish a bureau which he says will greatly increase the efficiency of the force.

In support of this recommendation he cites that the three men now designated as detective sergeants handled 620 cases in 1912 as against 237 the preceding year. He also asks for another motorcycle saying that the machine now in use puts the department in close touch with the outlying districts and adds that 483 arrests were made by motorcycle men last year as compared to 376 the year before.

There are 394 pictures missing from the Bertillon room and the chief says that these were lost or stolen before he took office and that there are now on hand 891 photographs instead of 1,285 that ought to be there.

The report shows that the auto patrol has been run for twenty-one months at a cost of $1.51 a day plus the depreciation in the machine. Detectives investigated 620 cases and recovered $8,183.37 worth of the $11,277.64 reported stolen. A hundred and twelve Bertillon measurements and photographs were taken during the year.

The conduct of the men, says the chief, was good as only five men were before the board during the entire twelve months. The auto patrol has covered during its service 5,383 miles in making 7,362 runs. Seven men resigned, seven were fined for misconduct and three suspended.

A Complete Report.

The report submitted this year is the most complete ever attempted by the department. It shows the names, ages and length of service of all the men and contains an inventory of all property on hand.

The police department made 3,132 arrests during last year and of these 613 were single men. Lodging was supplied to 2,927 applicants and seventeen prisoners were arrested out of town and brought back and in getting them the

(Continued on Page 11, Column 3.)

HIGHWAY BILL PUT TO SLEEP

House Kills Hughes Measure Creating a Roads Commission.

FARMERS WAGE WINNING FIGHT

Traylor Would Aid Saloons by Lowering Number of Legal Holidays.

Indianapolis, Ind., Feb. 6.—The Hughes state highway commission bill, bearing the endorsement of the Indiana Good Roads congress and other organizations, went down in defeat on second reading in the house today when it refused to substitute the minority report of the committee on roads for the majority recommendation that the bill be indefinitely postponed. The vote stood 82 to 11.

In defense of his bill, Representative Hughes charged that the railroads opposed his measure. "I am reliably informed," he said, "that railroads do not care for the filthy twenty per cent. of road tax they can save by the present system of working out the road tax, but do care for the organization it permits them to have to lobby against all legislation they oppose."

Passes Joint Resolution.

The senate adopted the joint resolution by Senator Carlton which amends the federal constitution and permits the election of United States senators by the people. The joint resolution was passed under a suspension of the rules without opposition. Senator Carlton said Representative Meidrich of Evansville, would introduce a similar resolution in the house and that no opposition was expected to the measure there.

The public utilites bill of Senator Shively which came up as a special order in the senate was put over for consideration until next Wednesday. This action was agreed upon at the caucus of democratic senators yesterday afternoon.

The senate passed the Stotsenburg measure permitting the working on highways of the prisoners at the state reformatory and prison when there is work within the walls to keep them busy.

Tingle Saves Insurance Bill.

Declaring there were fraternal insurance organizations in Indiana that could not pay the policies of their members because of low rates, Representative Tingle, of Indianapolis, succeeded in getting the house to substitute the favorable minority report of the committee on insurance. The minority report recommended indefinite postponement of the measure which would regulate such associations.

Representative Hughes told the house

(Continued on Page 11, Column 2.)

CREW MAY HAVE BEEN PICKED UP

Cutter to Rush in Search of Abandoned Bark Remittent.

IS A MYSTERY OF SEA

Newport News, Va., Feb. 6.—The crew of the Norwegian bark, Remittent, found sailing abandoned off the Azores by the British tanker Roumanian, on July 19, may be safe on the steamer Fimreite, which sailed from Newport News Jan. 1 for Naples and other ports.

While the revenue cutter Onondaga was preparing today to put to sea in an effort to solve a mystery which resembled that of the unexplained disappearance of the crew of the bark Marie Celest in 1873, it was reported that the Fimreite, passing Gibraltar on Jan. 19, had signalled she had aboard the crew of the Remittent.

That was the same day the Roumanian, plowing slowly from London to Port Arthur, Texas, came upon the bark sailing wildly with no hand to her tiller, and took her in tow after a hard chase. After taking the Remittent within 100 miles of Cape Henry, the Roumanian lost her in a blow, still, apparently seaworthy, with her big canvas snugly furled.

While the report that the Fimreite had the Remittent's crew aboard seems to solve what appeared to be a deep mystery, the revenue cutter still will go in search of the bark, which probably is still sailing wildly in mid-Atlantic, a menace to navigation. Catching a runaway ship at this time of year, with no reported position to work to, revenue cutter officials declare, is almost a hopeless task, for the currents during the last few months have been up to tricks new to the oldest mariners.

SEEK TO LOCATE PARENTS.

Little Boy, Left at Hospital Two Months Ago, is Very Ill.

Authorities at Hope hospital are anxious to locate a husband and wife giving the name of Koenig, who left a little boy two years old at the hospital for care two months ago and have not been heard from recently. They at that time stated they were living in a construction car on the Wabash. The child is very ill at the hospital, and hospital authorities are seeking to get into communication with the Koenigs.

MUCH FOR EDUCATION.

Chicago Spent Over $27,00,000 During Year 1912.

Chicago, Feb. 6.—Expenditures of the Chicago board of education amounted to $27,399,275 during the year 1912, according to the report of the finance committee. The building fund expenditure amounted to $12,099,770 and the educational fund $15,299,505.

BEACH IN HIS OWN DEFENSE

Millionaire Clubman Denies Making Murderous Assault on Wife.

FACES GRUELLING CROSSFIRE CALMLY

Wife Follows on Stand and Corroborates Story of Husband.

Aiken, S. C., Feb. 6.—Frederick O. Beach today related to a jury his story of the assault upon his wife, with which he is charged, then Mrs. Beach took the witness stand and corroborated his story.

Beach did not depart materially from the tale he has told since the attack—that his wife was struck by a negro, when she went outside her cottage with her dogs. He maintained his accustomed calm throughout the gruelling cross examination to which he was subjected by Prosecutor Gunter. He contradicted himself once or twice, but speedily corrected his statements when reminded and apologized for his faulty memory.

Loses Temper Once.

Only once during the entire examination did he show any signs of disturbance. That was when the prosecutor asked him if he had not asked his wife to "lay the crime on Pearl Hampton's brother once when she thought they were alone in the mayor's office."

"That is absolutely false," exclaimed Beach, rising in his seat.

Mrs. Beach followed her husband on the stand to tell her story. She wore a brown skirt and a low necked white

(Continued on Page 11, Column 4.)

WILSON INTENDS TO BE AS BRIEF AS POSSIBLE.

Princeton, N. J., Feb. 6.—President-elect Wilson walked today, unaccompanied by secret service men from his home to the Princeton university library to work there upon his inaugural address.

"I guess I can walk the streets of Princeton alone," he said, smiling.

Mr. Wilson sat inconspicuously in the reference room of the library sketching in short hand the first draft of his address.

"I intend to be as brief as possible," he remarked, "and I'll certainly read it very fast if the weather is as cold as today."

TO CLEAR WAY FOR AN ATTACK BY SEA

Greek Warships May Train Guns Directly on Constantinople.

BULGARS PAVING WAY

Sofia, Bulgaria, Feb. 6.—The main object of the Bulgarian armies, apart from the reduction of the fortress of Adrianople, was disclosed in dispatches given out by the war office today. The plan is to reach the Dardanelles straits and clear them for the passage of the Greek fleet into the sea of Marmora. Then the Greeks will attack Constantinople directly from the sea.

From the reports of the fighting to the north of the peninsula of Gallipoli it can be seen that one of the columns of King Ferdinand's troops is marching straight for the city of Gallipoli. It has occupied already the villages of Medeste, Charkeui, Kavak and Bulair, which are on the neck of the peninsula. It has not yet, however, come into contact with any large force of Turkish troops, of which there are said to be 70,000 on the Gallipoli peninsula. These in the opinion of military experts, should be able to offer a strenuous resistance to the advance of the Bulgarians from the north.

The guns of the Dardanelles forts also can be trained toward the landside. On the whole the Bulgarians have a severe task before them.

The Turkish army occupying the peninsula of Gallipoli and defending the Dardanelles suffered a defeat at the hands of the Bulgarian troops to the south of the river Kavak yesterday according to a statement of the Bulgarian war office today. The Ottoman troops are said to be retreating in disorder toward the town of Bulair, a small place to the northeast of the city of Gallipoli. They are pursued hotly by the Bulgarians.

The statement concludes that as the result of this success of the Bulgarian troops the whole coast of the sea of Marmora as far as Bulair is now in the hands of the Balkan allies.

PREDICT EARLY PEACE.

London, Feb. 6. Notwithstanding Bulgaria's attitude at Gallipoli, Adrianople and Tchatalja, the diplomats of Europe are convinced that the war will not last long.

The financial embarrassment of all the combatants, and the loss of enthusiasm for the war by the peoples of the countries involved, lead to the belief that peace negotiations will soon be resumed.

The Turkish government apparently is of the same mind, for Reichad Pasha, leader of the Turkish peace delegation has received instructions from his government to remain in London a few days longer.

THREE ARRESTS IN THE COUNTY

Truancy in the Township Schools Notes Big Decrease.

ONLY FIFTY-ONE CASES

According to County Truancy Officer Wilkinson, a marked decrease in the number of delinquents in the township schools of Allen county has been noted since the first of the year, and he also states that conditions in the country schools, as a whole, are excellent.

During the last three months, fifty-one cases of truancy were disposed of, and nearly fifty pupils who failed to attend school regularly are now attending their classes every day. During the three months, three arrests were made. Two were for non-attendance and the third was for misconduct both in and outside of the school building.

Reports recently submitted by township teachers show that increased regular attendance has been noted in most of the schools. There are some districts where the delinquency is greater than in others, but in these townships, it is said that the parents are to blame in many insances for the truancy of the children.

SPEEDER TAKES PLEDGE TO QUIT AUTO FOR YEAR.

Chicago, Feb. 6.—Municipal Judge Fry has a new plan to cure the speeding habit among automobilists when he exacted a pledge from Leslie L. Voightmann, son of a wealthy manufacturer, who has been fined frequently in the speeders' court, to refrain from having anything to do with a motor vehicle within the city limits for one year.

In addition the defendant, who is 23 years old, was assessed a fine of $100, which was paid by his father, making the sixth time the latter has contributed this amount to the city for the same cause. The pledge taken by young Voightman follows:

"I solemnly promise this honorable court not to touch, ride in or manipulate any automobile or motorcycle in the city of Chicago during the next year."

IS CALLED MOST BEAUTIFUL AMERICAN WOMAN.

Since MRS. HUGH RONALD FRENCH attended the Southern Relief ball in Washington recently, society at the capital has been raving over her beauty. A certain C. H. de Lyon Nicholas, who is going around the country promoting the Society of Colonial Cavaliers, pronounced her the most beautiful American woman he had seen.

Mrs. French was born in California. She is a daughter of Former Postmaster General Robert Wynn. Her husband, Capt. French, is an officer in the English army.

An Undignified Thud

THE OTHER morning Wm. F. Moellering, of the wholesale grocery firm of Moellering Brothers & Millard, hitched up his horse to make the rounds of the railway freight stations for the purpose of locating certain shipments of goods which were expected to come in at that time. He was in a hurry. He hopped into the vehicle and urged his horse forward with all the speed it could generate. However, the horse is a gentle one and doesn't take much stock in speeding. And it is just as well that it takes this view of the matter, because, if it didn't, this story might have been absent from this corner, and, indeed, it might have appeared in a more solemn and revised form in the hospital reports. For, just as Mr. Moellering was urging his steed forward at the crossing of two prominent west side thoroughfares, the rig lurched forward and Mr. Moellering went down with a suddenness like unto the performances of the mercury during the cold wave spell. Fortunately, the horse stopped still. So did Mr. Moellering, but it was due to the fact that he made a frantic and successful grab for the whip socket. The cause of the trouble was the loss of one of the front wheels, which came off in some manner and let the rig and the driver down with a very undignified and somewhat embarrassing thud.

He was in a hurry.

The rounds of the freight stations were made later when the hurry had passed and other arrangements had been substituted.

CITY COMMITTEE IS IN BAD SHAPE

Many New Members May Be Drafted for the Camapign.

MANY AT THE CAPITAL

The democratic city central committee has an unusually large amount of work ahead of it before the actual business of conducting a municipal campaign can be started. The chances are, according to some of the old line city politicians, that the entire committee will have to be reorganized from the ground up, and it is likely that in most instances inexperienced committee chairmen and members will have to be drafted for the service.

Only twelve of the committeemen who served in the last city campaign attended the meeting held Wednesday night at the assembly room of the court house. Judge John H. Aiken acted as temporary chairman and G. W. Boeger presided as secretary.

In conducting a roll call of the old committeemen, it was found that the ranks have been thinned since four years ago. Some of the former members have left the city, others have died, and to the surprise of many, it was found that some of the old workers had become affiliated with other political parties.

The task of reorganizing the committee will be discussed more thoroughly at a meeting to be held in the near future, probably next Saturday, and at the same time a date will be fixed for the election of precinct committeemen.

A number of Fort Wayne men who are interested in the different bills coming before the present session of the state legislature, returned home last night from Indianapolis, where they had been in behalf of their interests. Among those who returned yesterday were William C. Schwier, county commissioner; Hon. Edward G. Hoffman and Henry C. Paul, president of the Old National bank.

Among other Fort Wayne men at Indianapolis today are Theodore F. Thieme, Judge O. N. Heaton, Hon. Charles McCulloch, O. O. Thwing and S. F. Bowser. They are working in behalf of the Koenig bill which provides for a business system of municipal government.

Republicans Inactive.

Fort Wayne republicans are exhibiting considerable indifference over the forthcoming municipal campaign, and according to W. J. Vesey, who served during the presidential campaign as district chairman, nothing has been done, even in the slightest way, to arouse interest in the city election.

A number of local republicans, who worked in years gone by as active leaders of the city organization, are favoring a citizens ticket.

FOR SALE — A bed, setee, two dressers, etc. Call morning, 910 W. Berry.

SYSTEMS

for examining eyes are like **guns**—much depends on the man behind.

Our guarantee shows our confidence in hitting the mark in making comfortable eyeglasses.

Over 17 years' experience and our complete factory makes the MEIGS SYSTEM doubly safe for you.

Glasses, including examinations, $1.50 up.

MEIGS
EYESIGHT SPECIALIST
LYRIC THEATER BLDG.
1012 Calhoun Street

GUARANTEE LOAN CO.
819 CALHOUN STREET

Housekeepers and Workingmen
WHEN YOU WANT TO
BORROW MONEY

$10 or More

you naturally want it quickly, confidentially and at the most reasonable cost. You want to feel that you are dealing with a company who will consider your interests, give you every advantage and extend the utmost courtesy and consideration at all times. Our service has pleased many others and is sure to please you.

REMEMBER

we care little about security. Tell us how much money you want and if our charge for the accommodation is satisfactory to you, you can get the money.

We loan you the money on YOUR OWN GUARANTEE. No hardship to repay it.

Guarantee Loan Co.

819 Calhoun, Second Floor, between Berry and Wayne. Phone 3248.

Two Other Cabinet Possibilities.

JOSEPH W. FOLK of Missouri, who won fame as district attorney and governor, may be Wilson's attorney general.

OBADIAH GARDNER of Maine, defeated for re-election to the United States senate, is mentioned for secretary of agriculture. He is a practical farmer and was for 10 years head of the state grange.

HIGH RATING TO 17 RESTAURANTS

Given O. K. by Dr. Gillie Out of a Total of 57 on Inspection.

TIME IS EXTENDED

Certificates of rating have been issued to seventeen local restaurants upon the second inspection by Dr. G. W. Gillie, city meat and milk inspector. Some disappointment is manifest in the department because a larger percentage of the 57 restaurants in the city have not been brought up to the standard demanded by the department for classification in the "excellent" list as to cleanliness and sanitation.

The health authorities believe, however, that at the next inspection the number of "excellent" places will be doubled, as the public is demanding assurance of sanitary conditions in public eating places and the proprietors have begun improvements looking to a bettering of conditions along this line.

The following restaurants have been issued certificates of excellence by the health department: Cadillac, 129 East Main street; Womand's lunch room, 711 Court street; Weber, 1601 Calhoun street; Wayne Knitting Mills restaurant, Transfer lunch room, 105 West Main street; Phillip Schieferstein, restaurant, 1818 West Main street; Railroad restaurant, 1512 Calhoun street; Maryland, 117 East Main street; Kabler's West Main street; Klinger's, 228 East Columbia street; Interurban Eating House, 131 West Columbia street; Longfield Lunch room, interurban station; Harmon Lunch room; Harkenrider's, 225 East Main street; Hinton's, 1516 Calhoun street; General Electric Lunch room, Holman street factory; Centlivre hotel restaurant 120 Baker street. These certificates are good for ninety days each. At the first inspection the cards remained in force only 60 days.

GRAFT TRAIL NOW CLEARER

(Continued from page 1.)

Made on His Sick Bed.

Walsh's confession was made on his sick bed. It was forced in part by charges made by Policeman Eugene Fox, who pleaded guilty to graft collection last Monday and turned upon Wolsh as the man next above him. Fearing that a heart weakness with which he has long been troubled might foreshadow his death and wishing to purge his conscience, Captain Walsh admitted taking vice graft to the extent of perhaps $100,000 in a single police precinct. Half this amount he turned over to those higher up.

Walsh said he had no knowledge of the amount collected in the four precincts of his inspection district, but he believed it to be quite as large.

The district atorney today described the confession as the most important he had ever heard as prosecuting attorney. He was with Walsh f.. only three-quarters of an hour, but left with the understanding that Walsh was to place his entire confession in writing.

Police Commissioner Waldo on receiving a report from his representative sent to teh district attorney's office immediately suspended Walsh. It was expected that similar action would be taken later in the day with regard to the inspector 's question.

BORROW OUR MONEY

To pay YOUR DEBTS. No matter who you owe or how much, let us know and we will SETTLE for you.

WE LOAN

Any amount from $5 to $100 on furniture, pianos, etc., and also to Salaried Employes on their own note.

All loans made without publicity or delay. From one month to one year to pay us back in small payments.

We GUARANTEE to SAVE you from $3 to $10 on every loan.

Mechanics Loan Co.

1104 Calhoun St. Suite 1. Over Dehm's Millinery Shop.
HOME 'PHONE 817.

TWO ON CRUTCHES ARE UP AS DRUNKS

Easy for Helpless Men to Acquire Big Loads of Liquor Here.

SOME PITIFUL CASES

Two helpless cripples on crutches and another pitiable human wreck, who is hovering on the verge of delirium tremens, were three of the unfortunates who faced Municipal Judge Mungovan in the city court this morning on charges of public intoxication. It demonstrated the fact that it is an easy matter for even the helpless man and the inebriate to get hold of enough liquor in Fort Wayne to put him down and out, despite his condition.

John Collins and James McCormick, the two cripples, are strangers here. The former begged for a chance to get back to Huntington this morning, but he is being held for a week to get him straightened up, as his nerves were so shattered this morning that he was hardly able to utter his pitiful appeal to the judge. McCormick is minus one leg, but he was able to get hold of enough booze yesterday to bring about the loss of his reason. He applied at the police station for lodging last night and became so offensive to the officers in charge that it was necessary for them to lock him up. The judge fined him $5 and costs this morning to keep him away from drink for fifteen days.

Ed McNarny, plainly on the verge of collapse from too much liquor, was sent to jail for eleven days. He was in court yesterday morning on a similar charge, and on being released promptly proceeded to demonstrate that the inebriate also can get liquor without difficulty, and was soon drunk again. There was no inquiry as to how or where the liquor was procured.

Forfeit Their Bonds.

Two couples who were arrested in the Roosevelt hotel, on West Berry street early this morning, did not appear in court this morning, but forfeited the bonds which had been furnished for their appearance. Each was fined $10 and costs. When arrested they gave the names of Joe Bailey, Martha Oliver, Jim Jones and May Allen, but these are said to be fictitious.

ANOTHER COLD MORNING.

Government Thermometer Registers Two Degrees Below.

The thermometer at the local station of the United States weather bureau, recorded a temperature of two degrees below zero at 7 o'clock this morning. With the sun shining warmly, and with no trace of the cold north wind which made Wednesday such a disagreeably cold day, the mercury gradually climbed higher during the morning and it is predicted that warmer weather will follow tomorrow.

Today was the second time this winter that temperature lower than zero made Fort Wayne people forget about the warm weather of last month. According to W. S. Palmer, local forecaster, the weather will moderate within the next twenty-four hours and it is hardly likely that the thermometer will reach zero tonight.

WOMAN AS TAXI DRIVER.

First New York License Issued to Miss DeLiefield.

New York, Feb. 6.—The first license ever granted here to a woman as a taxicab driver, was issued to Miss Charlotte DeLiefield, a member of the woman's league and a leader in votes for women cause. The young woman does not propose to enter active competition with the present taxicab drivers, but has procured the license to drive a taxicab in the annual spring parade of woman suffragettes for which arrangements are being made. This is one of many ideas, which will be carried out to show the possible fields for the employment for women.

LEAVES FOR GEORGIA.

Untermeyer and Jujo Get Rockefeller Testimony.

New York, Feb. 6.—Samuel Untermeyer, counsel for the Pujo money investigating committee leaves today for Jekyl Island, Ga., where he will examine Wm. Rockefeller on behalf of the committee. Mr. Untermeyer will go by way of Washington where he will be joined by Chairman Pujo who will act with him in taking the testimony. After leaving Jekyl island the lawyer will proceed to Palm Beach where he will work on the draft of the committee's report that is to be submitted to the house of representatives before Presiden Taft's term expires.

JOHN DEE BUYS REALTY.

Oil King Adds 120 Lots to His Lakewood Estate.

Lakewood, N. J., Feb. 6.—John D. Rockefeller has added 120 lots to his estate here. He has purchased the adjoining property, which was known as Faywood park and which will make a valuable addition to his holdings. The terms of the sale were not made public.

PEARY GOES UNDER KNIFE.

Distinguished Explorer Submits to Surgical Operation.

Washington, Feb. 6. Rear Admiral Robert E. Peary, the distinguished arctic explorer, submitted to an operation here last night, the nature of which is not disclosed. Alarming reports that it was for appendicitis or stomach trouble are emphatically denied by the family. The explorer is reported today doing well.

FORGOT TO SIGN NAMES.

The Sentinel is in receipt of two communications, evidently from street railway men, bearing upon the question of lobbying for the nine-hour law, but unfortunately the writers neglected to attach their signatures. If these are furnished, not for publication but as an evidence of good faith to The Sentinel, the communications will be gladly printed. Anonymous communications cannot be admitted to these columns.

BULLETIN

Indianapolis, Feb. 6.—Representative Van Horn's motion to indefinitely postpone the Billman garnishee bill was lost this afternoon 50 to 43. Indications were that the bill would pass whn the vote was taken in the house.

WILL CLEAR THE CRIMINAL CASES

Number of Petit Matters Set for Trial in the Circuit Court.

REWARDS A DAUGHTER

In order to clear the criminal dockets of a number of cases involving petty offenses and most of them appeals from the city court, Judge John W. Eggemann and Prosecutor Harry Hitgemann today set a number for trial and will dispose of them as they are called.

On Monday, Feb. 17, cases against Edward Holder, Reginald McKinley, assault and battery; Conrad Rehling, harboring a vicious dog; May Shumaker, assault and battery, Andrew Archer, operating a motor vehicle without a license tag; John West, assault and battery; Wizanty Pourezi, assault and battery, and Harry Newmeyer and Manville Kohn for the same offense are set down for hearing.

Fred "Whitey" Worten's case for assault with intent to rob is fixed for Feb. 24 and Dave Walters and Otto Pomper, charged with keeping a gaming house, are to be heard. March 28 will be another big day as Blanch Morris, keeping house of ill fame; May Morris and Eva Myers, inmates; Charles Martin, neglecting children and George Bennett, wife desertion, are slated for trials.

March 17 is fixed for hearing an assault and battery case against Mary Kendall, and on March 23 James and Arthur Reed, charged with assault and battery are to be tried. The custom of allowing appealed cases from the city court to go over until they are forgotten is to be abandoned.

Rewards Her Daughter.

Under the will of Elizabeth Stahl her property interests are to be sold and $800 is to be given to Mary Wyatt, a daughter, as a reward for her kindness and care. She is to share equally in the remainder of the estate with Christian and William Stahl, sons of the deceased and the former is named as executor.

Can Not Sell Tea.

Ben H. Michaels can not sell tea or coffee between now and Dec. 28, of this year, unless he sells it for the Jewell Tea company. An injunction was granted today to prevent him from entering the employ of the Union Pacific Tea company. He worked for the Jewell for a time and got a list of customers. He refused to abide by his contract to stay with the concern for a year and was enjoined from doing the same work for any other company.

LUNCH BY PARCEL POST.

Chicago Caterer Uses Method to Serve 300 Patrons.

Chicago, Feb. 6.—An innovation in lunch delivery by the agency of the parcel post, was started yesterday when a downtown restauranter sent out 300 meals in pasteboard packages to brokers, bankers, real estate men, clerks and those of other occupations. The packages were mailed so that they would be delivered shortly before noon hour. The idea was evolved as a solution of the short lunch period experienced by many business men.

Although the scheme was tried only as an experiment, it was said it would be continued permanently if the patronage warranted.

CHOSE WHIPPING-POST.

Maryland Wife-Beater Selects Mode of Punishment.

Frederick, Md., Feb. 6.—After being convicted of beating his wife, Robert Phillips, a white man, was allowed to take his choice of three modes of punishment—a $25 fine, sixty days in jail, or the whipping-post. He chose the latter and he was handcuffed to the bars of a jail window, bared to his undershirt and given 15 lashes.

VETERINARIANS ELECT.

Ohio Valley Association Ends Meeting at Terre Haute.

Terre Haute, Ind., Feb. 6.—Re-election of the officers of the Ohio Valley Veterinary Medical association and the annual banquet last night, closed the first day's session of the ninth annual meeting. Dr. Charles I. Fleming, of Terre Haute, president; Dr. G. T. Howard, Sullivan, Ind., secretary, and Dr. G. E. Davidson, of Princeton, Ind., treasurer, were re-elected.

BANK STATEMENTS CALLED.

Washington, Feb. 6.—The comptroller of the currency today issued a call for a statement of the condition of all national banks of the United States at the close of business on Tuesday, Feb. 4.

THE BIRTH RECORD.

Born, to Mr. and Mrs. Edward McClellen, of 2112 Force street, a son.

Born, to Mr. and Mrs. Theodore Bocun of 1320 Sinclair avenue, a daughter.

A WEATHER FORECAST.

"CLOUDS, FOLLOWED BY STORM."

EVENING DRESS CLOTHES

Step into our store and see how perfectly we can fit you in a full dress or Tuxedo suit. No matter how tall or slim, or short and fat you may be.

"Not high priced but high value for the price" applies to our dress clothes the same as our business suits.

PATTERSON-FLETCHER CO.

THE MAN WHO'LL STAND BETWEEN PRESIDENT WILSON AND THE PUBLIC.

JOSEPH P. TUMULTY, CHOSEN BY WOODROW WILSON AS HIS PRIVATE SECRETARY—SKETCHED FRO M LIFE FOR THE SENTINEL.

ADDITIONAL SOCIETY

A delightful time was enjoyed by a company of relatives at the home of Mr. and Mrs. Louis J. Brunner, of Swinney avenue, last evening in celebration of their silver wedding anniversary. Mr. and Mrs. Brunner invited the company to dinner and the evening afterwards was spent in enjoying music and in visiting. Rev. Philip Wambsganss sang a solo, accompanied by Prof. Hahn and Brunner's orchestra also gave a number of pieces. The rooms were trimmed very prettily with many ferns and white carnations. The sons and daughters of the family, Otto, Eugene, Henry, Martha and Marie were all at home for the occasion and assisted in meeting the guests. Mr. and Mrs. Brunner received many congratulations and good wishes.

Members of the Cicero class of the high school had a social gathering at the Young Women's Christian association rooms last evening. Songs and thymes were given in Latin and various games were enjoyed.

Louis Caskey, of Thomas street, entertained a few friends las tevening at his home, the time being spent playing games. A lunch was daintily served. The guests were the Misses Kiracofe, Gladys Neasel, Hazel Davison, Helen Byrer, Esther Noll, Venetta Stamets and Messrs. Philip Current, Norman Lehman, George Wass, Kenneth Bowen and Mr. Bricker.

PRIVATE FUNERAL SERVICES.

Mrs. Larwill's Death Was Caused by Angina Pectoris.

The death of Mrs. Margart Larwill, whose decomposed body was found at her home Wednesday afternoon, was caused by angina pectoris, a hardening or calcarius deposit in the arterial system. The cause of the death was determined Wednesday night when Coroner Kruse and Dr. J. E. McArdle held a post mortem examination at the Peltier undertaking establishment.

It is believed that the aged woman died on the night of January 29, as newspapers of that date were found in the house, while all papers after that date were lying upon the front porch unopened. A letter dated January 28 and opened was also found in the residence.

Private funeral services will be held at 10 o'clock Friday morning from the residence of her son, Kenneth Larwill, on West Creighton avenue.

BIG, BUT WELL-SHAPED.

Shoe Dealer Discusses Feet of Chicago Women.

Chicago, Feb. 6.—"Chicago women have larger feet than the women in any other city, but their feet are the most perfectly shaped," said President J. B. Sheehan, of the Retail Shoe Dealers' association in an address before the members last night.

"The feet of Chicago women," he continued, "are the prettiest and most shapely because they go in for sensible shoes. New York and Philadelphia women as well as those of other large cities have smaller feet but they are not perfect by any means. A foot is judged by its shape and not its size.

"The average size shoe worn by Chicago women is 5B last. Women of the other big cities of the world average about four and one-half."

CONTAGIOUS DISEASES.

Helen Duffee, aged 10 years, of 1306 East Wayne street, is reported ill from scarlet fever.

THE DEATHS.

SCHMIDT.

Helma A. E. Schmidt, aged twenty years, one month and twenty-eight days, died at 4 o'clock this morning at the family home, 1813 Hillside avenue. Death was due to tuberculosis. Her father, Martin Schmidt, died five months ago, and the mother died four years ago.

Miss Schmidt was born and reared in Fort Wayne and was educated in the parochial schools of St. Paul's Lutheran church. She was also a member of that congregation. She had been in poor health for the last eight years. Surviving she leaves three sisters—Helen, Elsie and Margaret Schmidt. After the death of the father, an aunt, Mrs. H. Mehrhoff, of Chicago, had been keeping house for the children.

Funeral services Saturday afternoon at 2 o'clock from the residence, and at 2:30 o'clock from St. Paul's Lutheran church, Rev. Jacob Miller officiating. Interment at Concordia cemetery.

FUNERAL NOTICES.

Gidley.—Funeral services for Mary Gidley Saturday morning at 8:30 o'clock from the residence, and at 9 o'clock from the Cathedral. Interment in the Catholic cemetery at New Haven.

A. L. BALDWIN DIES.

Remains Will Be Shipped to Fort Wayne for Burial.

The remains of A. L. Baldwin, a former resident of Fort Wayne, who died at his home in Toledo, will arrive in Fort Wayne at 9 o'clock tonight over the Wabash. The body will be removed to the home of a son, Frank Baldwin, 619 Mechanic street, where funeral services will be held Saturday afternoon at 2 o'clock.

Mr. Baldwin was formerly an employe of the Wabash railroad. He left Fort Wayne in 1882 and moved to Andrews. Later he moved to Toledo. Surviving besides the widow he leaves two sons, Fred Baldwin, of Toledo, and Frank Baldwin, of Fort Wayne, and one granddaughter, Miss Hazel Baldwin, of this city. There are also two sisters, Mrs. Nellie Bush and Mrs. William Lewis, both of Fort Wayne.

MARRIAGE LICENSES.

Charles Friedt, 30, teamster, and Dessie E. Roberson, 24.

John C. Johnson, 22, farmer, and Ella Baker, 22.

Floyd Phillips, 37, piano finisher, and Lena Hamilton, 38.

"LOFT" THEATRES CLOSED.

Chicago Police Take Action Against Dangerous Spots.

Chicago, Feb. 6.—Five theatres of the upstairs, or "loft" class, one of them in the downtown district, were closed by the police last night on an order from the building commissioner. The action was taken in accordance with a ruling of the circuit court dismissing for want of equity injunction suits brought by three of the playhouses to prevent the enforcement of a city ordinance forbidding such theatres.

All of the theatres, with the exception of one downtown, were ten cent houses.

NOTICE!

The party who took black fur muff at the Mulqueen dancing academy, is known and had better return same to avoid prosecution.

Julius Klaehn, the eldest son of Robert Klaehn, has taken a position with the Klaehn & Melching undertaking firm, and started on his new duties this morning.

CABARETS UNDER POLICE BAN.

Philadelphia Still Believes Beef and Music Do Not Mix.

Philadelphia, Pa., Feb. 6.—"Cabaret" entertainments are placed under the ban by a police order issued last night by Director of Public Safety Porter. More than a quarter of a century ago a license court judge in this city laid down the dictum that "beer and music do not mix." The presence of music has not been objected to by the authorities until recently when the prevalence of "cabarets" caused the director to order an investigation and the issuance of last night's order.

The police served notice of the order on the big hotels and cafes as well as the smaller saloons. The managers of the former, however, declare that they are not affected and their orchestras continued to play.

TO ARRANGE PROGRAM.

Hibernians Make Plans For St. Patrick's Day Observance.

President James Cahill, of the county board of the Ancient Order of Hibernians has called a special meeting to be held at 10 o'clock Sunday morning at the Emmett club rooms in the Lau block, at which time preliminary arrangements will be made for the local observance of St. Patrick's day, March 17.

It is likely that he program for the celebration will be left to the members of the entertainment committee.

Your Satisfaction Is Our Profit

If we did not satisfy you, you would not tell others to come to us.

If others did not come to us we would not be making good. We would not have been in business eight years.

We examine eyes so carefully, make your glasses so scientifically and adjust them so accurately that the service we give you is worth more than you pay for it.

The little bit more is what makes you send other people to us.

ROGERS EYESIGHT SPECIALIST

ANTHONY HOTEL BLDG

Fort Wayne's Best Optical Store in Fort Wayne's Finest Building.

OUR LOANS
$10 to $100

you will find an accommodation just now when your wages won't meet the demand. Don't hesitate to call; you will receive courteous and confidential attention.

If you own furniture, a piano or like property or you are steadily employed, you can have money on your own note.

Six per cent a year is all the interest we ask on any loan.
On $25 interest is $1.50 a year.
On $50 interest is $3.00 a year.

You can have from one month to two years, but you only pay for the time you have the loan.

You will do well to see us if you have a mind to borrow.

INDIANA LOAN CO.
211-212 Shoaff Building.
Second Floor.
Phone 995. Established 1895.

ÆTNA

Life Insurance.
C. W. Orr, Agent.
132 E. Berry St.

NEWS OF FORT WAYNE'S NEIGHBORS

DEATH IN KANSAS OF ELZA SHAFFER

Was for Some Years Prominent in the Furniture Business at Auburn and Later at Albion.

Auburn, Ind., Feb. 6.—Word has been received in Auburn of the death in Hutchinson, Kan., Tuesday night, of Elza Shaffer, formerly a resident of Auburn, following a long illness from diabetes. While Mr. Shaffer had been in ill health for a number of years, and went to the west on this account, his death was sudden and unexpected.

With his father, C. C. Shaffer, the deceased was in the furniture business in Auburn some years ago, in the building now occupied by the Dilgard furniture store, and the family was well known in this vicinity.

Following his marriage to Miss Fannie Clark of Waterloo, some years ago, the deceased moved to Albion where he opened a furniture store and undertaking parlors. He had built up a good trade and had a beautiful home, when he was compelled by illness to sell out and go west about eight years ago. His condition was not benefited to any great extent by the change and he has suffered more or less from his ailment.

The body will be brought to Albion, reaching there Friday, where the funeral services will be held and burial made.

Mr. Shaffer is survived by one brother and two sisters, besides a number of step-brothers and step-sisters. The brother, Fred, now resides somewhere in the southwest; one of the sisters, Mrs. McCrory, lives in Angola, while the other sister lives in Quincy, Mich.

EPISCOPAL RECTOR RESIGNS.

Plymouth, Ind., Feb. 6.—At a meeting of the vestry of St. Thomas Episcopal church held Tuesday night, Rev. Benj. F. W. Irvins tendered his resignation as rector of the church, the same to take effect in March. The announcement of his purpose to leave the city came somewhat as a surprise to the vestry. Rev. Mr. Irvins has other plans which are not as yet sufficiently matured to be made public. He goes to a field of increased opportunities.

ICE EIGHT INCHES THICK.

Bluffton, Ind., Feb. 6.—Local ice men are preparing to cut ice starting Friday morning providing the present weather continues. The ice yesterday had become six inches on the pond owned by the Home company and with the present temperature the ice men are expecting to get ice eight inches thick by Friday.

HAIR FELL OUT IN HANDFULS

Scale on Forehead and Scalp. Face Burned and Itched. Eyes Swelled Shut. Ears Cracked Open. Used Cuticura Soap and Ointment. Trouble Gone.

2335 E. 79th St., Cleveland, Ohio.—"I had a very bad white scale on my forehead and scalp. I first noticed trouble with my face when it always got very red spotted whenever I washed. My face burned and itched and I could hardly keep my hands off of it. It got red and inflamed in a small place and my eyes swelled shut for three days. Then this trouble went in my hair. It came in a hard scale on the scalp and itched terribly and when I scratched the water came out of the scalp and made my hair all wet. Then the hair fell out in handfuls until I was very bald in spots. After a while my ears got a scale on them and they cracked open until the blood came out.

"Then I got a sample of Cuticura Soap and Ointment and purchased some more. I had used the Cuticura Soap for some time, but not the Cuticura Ointment. I had the trouble about six weeks before I received the sample of Cuticura Soap and Ointment, but the trouble was all gone in less than three weeks after. Now I am all right." (Signed) Mrs. Mary Crowell, Aug. 5, 1912.

Cuticura Soap 25c. and Cuticura Ointment 50c. are sold by druggists and dealers everywhere. A single set is often sufficient when all else fails. Liberal sample of each mailed free, with 32-p. Skin Book. Address postcard "Cuticura, Dept. T, Boston."

Tender-faced men should use Cuticura Soap Shaving Stick, 25c. Sample free.

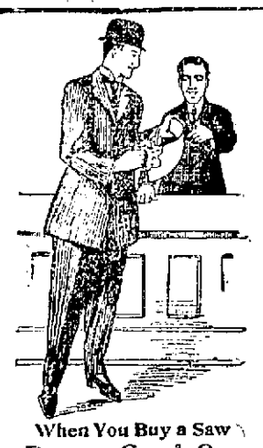

When You Buy a Saw Buy a Good One

A poor tool is a poor bargain at any price. It won't do the work. For only a little more than you pay for a cheap saw you could buy an

ATKINS Silver Steel SAW

Here's a saw that won't make you mad when you use it. You'll find it sharp, easy running and fast cutting.

Made of SILVER-STEEL—better steel than you'll find in most razors. The blade is so tapered that it doesn't bind in the wood.

That's the kind of a tool you want, and it costs, as a rule, only a little more than the "bargain" kind. Come in and see our line of really good tools. It's one of our hobbies.

H. Pfeiffer & Son Co.,

107-109 E. Columbia Street.

BIG PEAT PLANT AT KENDALLVILLE

Proposition to Locate One in the City Being Considered by Capitalists.

Kendallville, Ind., Feb. 6. There is talk of establishing a plant here for the manufacture of peat as fuel from bogs. The matter has come up in the shape of a proposition to purchase machinery from an establishment at Bucyrus, O., the firm being represented by W. H. Wilson. He has presented the plan to capitalists here. A thorough investigation and inspection of the surrounding territory convinced Mr. Wilson that the material could be secured here to manufacture thousands of tons of the peat.

The manufacture of peat from bogs, although still in its infancy, is bound to be a growing industry, and appears to be a good business proposition. The peat is made into small bricks weighing about a pound. On the market the fuel sells at $4.50 a ton and in the manufacture of the fuel a good margin of profit can be made. A fact to be appreciated by the consumer in the burning of peat is that it makes very little smoke and soot and does not form into clinkers, being reduced to fine ashes. A plant fully equipped would turn out fifty tons of peat a day.

DRYS PUBLISH NAMES.

Say Many of Petition Signers are Non-Residents and Minors.

Portland, Ind., Feb. 6. In accordance with the assertion made a few weeks ago that they would do so, before the petition asking for an option election under the Proctor law had been filed, the dry advocates have given publication, as a paid advertisement, in the newspapers to all the signers to the petition. In their published articles the drys say that of the 363 names signed to the petition many are non-residents and minors and from the sameness of the writing many appear to have been signed by the same person. No effort is being made to resist the calling of the election but the drys say they have the best working organization they have ever had and will conduct a winning fight.

WILL MOVE TO FORT WAYNE.

Bluffton, Ind., Feb. 6.—James A. Parmarlee has announced his purchase of a blacksmith shop on East Columbia street in Fort Wayne. Tomorrow he will move the tools in his shop on Water street in this city to his new location and at a later date may decide to move his family to Fort Wayne.

KENDALLVILLE NEWS.

Kendallville, Ind., Feb. 6.—The Personal Workers' league, an organization of men, the most of whom are converts of the recent tabernacle meeting have perfected an organization and expect to have regular meetings at which their spiritual and moral welfare will be advanced. They will likely rent rooms where the members may read and enjoy games and other innocent amusements. It is hoped by the leaders and friends of the movement that in time it will merge into a Young Men's Christian association. The members of the league expect to take an active part in the option election that will likely occur in the city the latter part of March. The officers of the organization are: Dr. C. B. Goodwin, president; John A. McDonald, vice president; William Swogger, secretary; Harry Clear, treasurer.

About twenty-five friends and neighbors of Mr. and Mrs. Claude Kraner reminded them last evening that it was the thirteenth anniversary of their wedding.

A dance was given by the members of the Elks' lodge at their club rooms yesterday evening. The gentlemen furnished the lunch.

The officers and degree staff of Noble chapter, No. 122, Order of Eastern Star, had a special meeting Wednesday evening for the purpose of drilling in the degree work. The lodge expects a number of candidates to initiate in the near future.

About forty Odd Fellows went to Waterloo last evening to attend a district meeting of the order. They traveled in a special car over the T. and C. I.

Dr. F. C. Hardy and family have moved to their new home on West Williams street. O. A. Brown has purchased the former Hardy residence and will occupy it with his family.

A girl was born yesterday afternoon to Mr. and Mrs. Earl Thompson.

The Best Cough Syrup is Easily Made at Home

Costs Little and Acts Quickly. Money Refunded If It Fails.

This recipe makes a pint of cough syrup, and saves you about $2.00 as compared with ordinary cough remedies. It stops obstinate coughs—even whooping cough—in a hurry, and is splendid for sore lungs, asthma, croup, hoarseness and other throat troubles.

Mix one pint of granulated sugar with ½ pint of warm water, and stir for 2 minutes. Put 2½ ounces of Pinex (fifty cents' worth) in a pint bottle, and add the Sugar Syrup. Take a teaspoonful every one, two or three hours. Tastes good.

This takes right hold of a cough and gives almost instant relief. It stimulates the appetite, and is slightly laxative—both excellent features.

Pinex, as perhaps you know, is the most valuable concentrated compound of Norway white pine extract, rich in guaiacol and the other natural healing pine elements.

No other preparation will do the work of Pinex in this recipe, although strained honey can be used instead of the sugar syrup, if desired.

Thousands of housewives in the United States and Canada now use this Pinex and Sugar Syrup recipe. This plan has often been imitated, but the old successful formula has never been equaled. Its low cost and quick results have made it immensely popular.

A guaranty of absolute satisfaction, or money promptly refunded, goes with this recipe. Your druggist has Pinex, or will get it for you. If not, send to The Pinex Co., Ft. Wayne, Ind.

IS YOUR CHILD'S TONGUE COATED?

If Cross, Feverish or Stomach Sour, It Means Waste—Clogged Bowels.

Children dearly love to take delicious "Syrup of Figs" and nothing else cleans and regulates their tender little stomachs, liver and 30 feet of bowels so promptly and thoroughly.

Children get bilious and constipated just like grown-ups. Then they get sick, the tongue is coated, stomach sour, breath bad; they don't eat or rest well; they become feverish, cross, irritable and don't want to play. Listen Mothers—for your child's sake don't force the little one to swallow nauseating castor oil, violent calomel or harsh irritants like Cathartic pills. A teaspoonful of Syrup of Figs will have your child smiling and happy again in just a few hours. Syrup of Figs will gently clean, sweeten and regulate the stomach, make the liver active and move on and out of the bowels all the constipated matter, the sour bile, the foul, clogged-up waste and poisons, without causing cramps or griping.

With Syrup of Figs you are not drugging or injuring your children. Being composed entirely of luscious figs, senna and aromatics it cannot be harmful. Full directions for children of all ages and for grown-ups plainly printed on the package.

Ask your druggist for the full name "Syrup of Figs and Elixir of Senna" prepared by the California Fig Syrup Co. This is the delicious tasting, genuine old reliable. Refuse anything else offered.—Adv.

NEW HAVEN NEWS.

New Haven, Ind., Feb. 6.—The public school teachers attended township institute Saturday, which was held at Fort Wayne.

N. O. Hellworth, of Celina, Ohio, was the guest of John Hellworth and family the first of the week. Mr. Hellworth is on furlough from the United States army.

Miss Ethel Bolyard was the guest of Mr. and Mrs. Cleve Bolyard, of Fort Wayne, Saturday.

Mr. and Mrs. J. Newton, of Kansas City, are guests of relatives and friends here. Mrs. Newton will be remembered here as Miss Maud Cameron. They will probably locate here.

Chas. J. Mulligan, the sculptor and one of the instructors of the Chicago Art institute, was in town Monday. Mr. Mulligan has prepared plans for a beautiful monument to be erected in the Oddfelows' cemetery in memory to the dead soldiers. It is a very beautiful suggestion, showing a soldier who has just buried a comrade killed in battle and who, hearing the bugle call, is just ready to rejoin his company.

Victor Guebart, of Fort Wayne, was a New Haven visitor Sunday.

The infant child of Mr. and Mrs. Henry Jacquay passed away Tuesday evening.

Mrs. D. Dowden, of Fort Wayne, was the guest of New Haven friends Tuesday.

Trustee Herman Fenker was in town Monday on business.

The boy scouts initiated four young men into their organization Friday evening. The new members were Willis Miller, Chas. Miller, Eugene Buris and Frank Powell.

Mr. Wemhoff, of the Monumental works at Decatur, was in town Monday. He is interested in the new monument for the cemetery.

The fourth of the five entertainments to be given by the Chicago Lyceum bureau was rendered Wednesday evening in Hilker's hall. The entertainment consisted of a lecture on "The Art of Seeing Things," by Wirt Lowther.

Miss Claire Kintzele, teacher of No. 11, Adams township, has resigned and Miss Inez Gorrell took charge of the school Monday and will complete the term. Miss Kintzele has returned to her home in Michigan City, where she had accepted a position in the school.

A box car on the Wabash was derailed Monday morning at the lumber yard siding, owing to a brakeman throwing the switch under the car. Traffic was tied up for a couple of hours.

Mrs. J. L. Barclay and son, Ben, left Wednesday for Indianapolis, where they will be the guests of Mr. and Mrs. George McDougal.

Homer Powell has purchased the Colonial pool room in the Swinney block in Fort Wayne.

George Linden, Jr., had the misfortune to break his right leg just above the ankle while in town Wednesday.

OSSIAN NEWS.

Ossian, Ind., Feb. 6.—The Sargasso club was very pleasantly entertained Tuesday evening by Mrs. J. W. Lower at the U. B. parsonage. Eleven members were present and two guests, Miss Rebecca Christophel, of Elkhart, a friend of Mrs. Lower, and Mrs. G. G. Glass, a former club member. Quotations on art were given as well as roll call responses. Mrs. L. F. Wilson read a paper on "How Does Art of Today Compare With Art of Ancient Times." For several months different members of the club have been giving a chapter of an original story. Last evening the entire story was read. The story entitled "The Widower," had a very clever plot which was originated by Mrs. Chas. H. Bell, and she gave the first chapter of the story. Mrs. Fred N. Sharp the second, Mrs. E. W. Dyar, the third and Mrs. Rem. A. Johnston, the conclusion. The amateur effort by the ladies was a source of much amusement to the other club members. Following with current events the time was spent socially and the hostess served dainty refreshments.

Miss Alice Glass who is assisting to invoice in C. I. Weirich's store, is the guest of Miss Lizzie Johnston this week.

Mrs. W. S. Smith and her sister, Mrs. Jessie O'Rourke who has been her guest, left yesterday to visit friends in Huntington.

Miss Ida Elzey, of Bluffton, was the guest yesterday of Mrs. Sarah Foughty.

John Poffenberger of Bluffton, was the guest yesterday in the home of his son, Earl. He was accompanied home in the evening by his grandson, John.

Miss Rebecca Christophel of Elkhart, came Monday for a several days' visit with her friend, Mrs. J. W. Lower.

Mr. and Mrs. Robert Turner have as their guest Mr. Turner's cousin, Miss Ida Elzey, of Bluffton.

Mr. Clark Beaty received a message yesterday from the matron at the hospital at Walla Walla, Wash., stating that his daughter, Mrs. Genevieve Bloom, was better and would recover if no complications developed. Mrs. Bloom underwent an abdominal operation recently and is not suffering from tubercular trouble as was at first thought.

The Ossian basket ball team has completed its schedule for February and the games will be played are as follows:—Waynes vs. Ossian at Ossian, tonight; Liberty Center at Ossian, Feb. 7; Ossian at Zanesville, Feb. 11; Ossian vs. Turner Juniors at Fort Wayne, Feb. 13, Zanesville at Ossian, Feb. 18; Decatur at Ossian, Feb. 20. The game tonight with the Waynes will be fast and furious, Ossian's line-up being much better than in the last game with the Lyceums when Ossian played with two sick men and managed to hold the score to 33 to 23 in the Lyceum's favor.

ANTWERP NEWS.

Antwerp, Ohio, Feb. 6.—D. M. Rogan, a multi-millionaire of the northwest, located at a town named after him in southeast Oregon, where he is extensively engaged in reclamation work, was an Antwerp visitor Tuesday, the guest while here of Samuel A. Graves and family.

Leo Sullivan and Miss Mae Barney, Collie Lamb and Ethelyn Price, Fletcher Howard, Earl Birkhold and Wallace Gorrell were young folks from Payne, who were in attendance at the dance here Tuesday evening.

C. B. Speer of Lima, O., was an Antwerp visitor Tuesday the guest of Floyd Harris.

Contractor Thomas Slattery was at Defiance Tuesday on business.

Joseph P. Shafter, member of the State Board of Control, with headquarters at Columbus, O., was home a short time this week.

C. M. Porter who has been conducting a shooting gallery at this place the past six weeks, has moved his gallery to New Haven, Ind., but will continue his residence here for some time yet.

Mrs. Frank Yager was a Woodburn visitor Wednesday where she spent the day the guest of A. E. Dunderman and family.

Mrs. R. C. Theek was a Fort Wayne visitor Wednesday where she spent the day with friends.

Our townsman, George Wait, was a passenger over to Woodburn, Wednesday.

The funeral of Mrs. Mary Christina Lucas, who died very suddenly Friday aged 57 years, 6 months and 11 days, which was held from the Catholic church, Tuesday at 10 a. m., was very largely attended. She leaves a husband and several children to mourn one who all ways had their welfare at heart.

The public sale held by Homer Smith at his farm north of town Tuesday was a great success notwithstanding the cold weather. The amount received from the sale of stock and farm implements aggregating $2,700.00. Joe Yager was there with a refreshment stand and with the assistance of Claude Quaintance kept the crowd from getting hungry, even if the job was a terribly chilly affair.

E. J. Doering who suffered a stroke of paralysis some short time ago, has not recovered as was expected and at this writing is quite low.

Louis Reppert, of Paulding, was here Wednesday, the guest of F. Harris.

Fred Jackson and Miss Cleo Garrett, Walter Blalock and Miss Grace Adams, Claud Nye and Grace Smith, Roy Burk and Ivah Smith, Sam Blosser and Fay Smith, Miss Shumaker, Vern Volkert, F. Blalock, Beryl Reish and L. Trembley, Hicksville young people, attended the dance here Tuesday evening, while the following from Paulding enjoyed the occasion also, Irvin Smith, Claudie Betts, John Sauerwine and Grace Eaton.

Mrs. Frank Mann and son, Joseph, of Markle, Ind., who have been visiting here the guests of George Mann and family returned to their home Monday.

Miss Louisa Yoos, of Markle, Ind., visited at this place over Sunday, the guest of George Mann and wife.

The Young Peoples' Dancing club gave a very enjoyable social at their hall Tuesday evening, seventeen couples from out of town were in attendance, and a very enjoyable evening was spent in tripping the hours away to the inspiring strains of the piano, presided over by Miss Flossie Johnson and accompanied by the drum effects executed in a professional manner by N. G. Osborn.

Mrs. John Knapp and little son, Paul, were Woodburn visitors Tuesday, being called there by the illness of her mother, Mrs. Ed Coles.

Fred Sanders, of Kokomo, Ind., was an Antwerp visitor Tuesday the guest while here of B. A. Smith.

W. G. Eberly was a Woodburn visitor Tuesday, where he is interested in the shipment of straw.

Lacy Mettret and wife, of Montpelier, O., who have been visiting her parents, Mr. and Mrs. Noah Carr, at this place, returned to their home Tuesday.

Miss Olive Rising was a Monroeville visitor Tuesday where she will visit several weeks the guest of her brother, Peter Rising.

Clare Banks, who has been assistant at the Wabash depot here the past year, has been transferred to Woodburn, Ind., where he will be helper to A. E. Dunderman, agent at that place.

John Poulson came home from a visit to his daughter at Mark Centere, O., one day the past week.

MONROEVILLE NEWS.

Monroeville, Ind., Feb. 6.—Miss Zelma Wright, of Fort Wayne, spent Sunday here with her parents.

Mrs. Fred Davis and daughter, Vivian, were guests of Mr. and Mrs. M. Rowan at Fort Wayne, Tuesday.

Born to Mr. and Mrs. Ed Bouyer Sunday, a daughter.

Miss Beatrice Brady, of Payne, O., is spending a few days with Mrs. F. Schaab.

Wm. Banserman has resigned his position as traveling salesman for the Schaab Roofing and Supply Co.

M. A. Smith and S. E. Wright went to Massillon, O., Wednesday to contract for the brick to be used in the building of the new Lutheran church.

Miss Minnie Murchland spent Wednesday with her brother, Chas. Murchland, at Fort Wayne.

A. S. Robinson with a large force of men began the ice harvest Wednesday morning. It is about seven inches thick and of good quality.

Miss Donna Wright spent a few days this week with friends at Lima, O.

Clark Montgomery, of Fort Wayne, spent a few days this week at the bedside of his father, S. J. Montgomery, who is seriously ill at his home on Allen street.

The family of L. Beauchot, west of town, is quarantined on account of smallpox, a small child being ill with it.

Mr. and Mrs. Gurney Painter and baby left today for a few days' visit with relatives at Van Wert.

The Young Ladies' sodality of the St. Rose Catholic church entertained at cards at the Academy hall Tuesday evening. There were players for thirteen tables and the ladies' prizes were won by Mrs. J. C. Weiman and Miss Laura Peters, gentlemen's prizes by Frank McArdle and Jules Reuille. A substantial luhch was served at a late hour.

Mrs. Claude Weirman entertained the Friendly Few at her home Monday evening; prizes were won by Mrs. A. E. Hyman and Mrs. F. Davis. This was the last meeting of the club until after Lent.

Revival services are in progress at the M. E. church and a very interesting meeting was held Wednesday afternoon. There will be another Friday afternoon and each evening, as usual.

There were players at four tables at five hundred Friday evening at the home of Mrs. F. Davis, who entertained in honor of out-of-town guests, Mrs. J. A. Silkwood, of Chicago; Miss Pearu Steinman, of Cleveland, and Miss Ethel Row-Silkwood, of Chicago; Miss Pearl Steinman assisted in entertaining and in serving a delicious two course luncheon. The invited guests were Mesdames A. E. Schaab, J. C. Weirman, J. F. Neizer, C. P. Mitchell, C. L. Meyers, J. A. Schaab, F. F. Cullen, Ed. Finan, Oscar Bell, Louis Piehl, A. E. Hyman, H. C. Davis, D. E. Kauffman and Miss Rose Kauffman.

Mrs. Maude Griffith was hostess for the Twentieth Century club and a number of friends at her home Tuesday evening. The decorations of the rooms were suggestive of Valentine day and all present spent a most enjoyable time. Mrs. Chas. Krick and Prof. Piel, of Fort Wayne, played instrumental selections and Mrs. Fred Schaab gave a vocal solo. Mr. Henry Krick won the prize in the "heart" contest and Chas. Krick the consolation, while Mrs. Henry Krick won in the "picture" contest. A most delicious lunch was served at a late hour. The guests were Mesdames J. F. Neizer, Sarah Sweany, Wm. Murchland, P. Laughlin, A. Robinson, Wm. Hay, Fred Niemeyer, A. E. Hyman, Melvin Clem, L. E. Wright, Tom Nill, C. P. Mitchell, Maude Griffith, Mr. and Mrs. Fred Schaab, Mr. and Mrs. Henry Krick, Mr. and Mrs. Chas. Krick, Mr. and Mrs. C. Nill, Misses Minnie Murchland, Emma and Agnes Crabill, Rose Kauffman, Bessie Davis, Eva Edwards, Louise Spake, Messrs. V. V. Mitchell, Lee Griffith and Prof. Piel, of Fort Wayne.

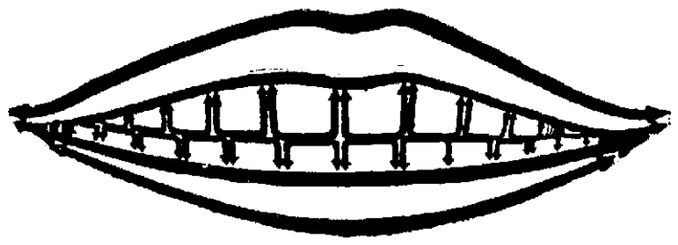

If you *under*-work your jaws—You *over*-work your stomach.

If you don't chew your food enough you don't make saliva enough. Digestion needs it. This chewing dainty supplies it.

So if you *must* swallow food hastily, let this mint flavored morsel give refreshing, improving *relief* to your poor, tired digestion. Let it steadily improve your teeth and appetite.

BUY IT BY THE BOX

It costs less—of any dealer—and stays fresh until used.

Look for the spear
Avoid imitations

B. D'Emo, Adv., Chicago

ANDREWS NEWS

Andrews, Ind., Feb. 6.—J. R. Iry spent several days in Indianapolis last week on business.

E. M. DePoy has been quite sick for several days.

W. O. Taylor was a Fort Wayne caller Monday on business.

John Grace is visiting in St. Louis with his brother.

Ray DePoy spent last a few days in Indianapolis last week.

Mrs. Carl Blaxham of Swayzee, is visiting her parents, Mr. and Mrs. Wm. Sunderman, south of town.

John Bigger of Owen county, spent Wednesday in Andrews.

Mr. and Mrs. John Lahr of south of Huntington, visited Mrs. Lake's mother, Mrs. Susannah Rasey, Monday.

Elmer Harris has been quite sick for several days with lung fever.

Mrs. Grace Nordyke returned to her home in Kalamazoo, Mich., after several weeks' visit with relatives here.

Mr. and Mrs. Bruce Gurwell entertained Mr. and Mrs. C. Crider, Miss Vera Davis and Billy Moore, of Peru, Saturday and Sunday.

Andrews will have an orchestra again, which will son be ready to offer good music.

Mr. and Mrs. David Chamness and George Miller spent a few days in Lancaster township last week.

Quinton Brightmire of Rippus, was an Andrews visitor Sunday.

Mrs. C. L. Davis was a Roanoke visitor Sunday.

Mr. and Mrs. B. W. Collins are happy over the arrival of a son Monday morning.

Misses Esther White and Dorothy Little, of North Manchester, were visitors here last week.

Miss Celia Cramer of Huntington, visited friends here Sunday.

Mr. and Mrs. Orville Rough of Tipton, spent Sunday with friends here.

Misses Clara Ligett and May Sharp were Huntington visitors Monday afternoon.

Miss Hazel Brynan of Huntington, spent Wednesday with friends in this vicinity.

Garl Wells and Philip North, of Bluffton, were business visitors here Monday and Tuesday.

Mrs. T. M. Stevenson of Deshler, O., is spending a few days with her mother, Mrs. S. Rasey.

Willis Jeffrey of near Mt. Etna, is spending a few days with friends here.

Arthur Fults returned to Ann Arbor Tuesday afternoon after a few days' visit with relatives here.

Vaha Snowden of DePauw university, is spending a few days at home this week.

Mrs. C. R. Stouder spent Tuesday afternoon in Huntington.

Mr. and Mrs. Rev. Hughes entertained quite a number of friends at their home Monday evening, a very enjoyable time was reported.

Mesdames Samuel McKeever and R. O. Bixby were Huntington visitors Saturday.

Mrs. L. W. Notter and daughter, Agnes, were Huntington visitors Tuesday.

Rev. J. M. Dawson is recovering nicely after the attack of appendicitis.

Stanley Alred of Huntington, spent last Sunday at the home of his uncle, Ed Stouder, south of town.

A fluid secreted by certain fish caught in Portugal is used by fishermen of that country to make their bait luminous.

KELLERS TRADE MARK

Ft. Wayne Trunk and Leather Co.,
924 CALHOUN ST.
Phone 2960.
Trunks and Leather Goods Made to Order and Repaired.

Piano and Player Satisfaction

You can buy either a piano or a player-piano here with an absolute satisfaction. The pianos and players we sell are dependable.

You use great care in selecting a piano or player-piano because it is an article of such permanent use you want to be sure that your judgment and your selection were correct.

Our judgment is based on a lifetime study in the piano business and backed by over twenty years of honest dealing.

Make your selection here, where quality is paramount.

JACOBS MUSIC HOUSE
1021 and 1023 Calhoun Street

The Fort Wayne Sentinel

Entered as Second-Class Mail Matter at the Postoffice at Fort Wayne, Indiana.

EVERY EVENING EXCEPT SUNDAY.

BY E. A. K. HACKETT.

Daily, Per Week, 10c. Weekly, Per Year, $1.00.

Daily by Mail, $3.20 Per Year.

VOL. LXXIV ..... No. 144

OUR TELEPHONES.

EDITORIAL ROOMS 650

COUNTING ROOMS 575

THURSDAY, FEB. 6, 1913.

TONIGHT.

Amusements—"The Winning Widow" at the Majestic; Vaudeville at the Temple Theater.

Unions—Carpenters; Horseshoers; Pattern Makers; Lathers.

Fraternities—Fort Wayne, K. of P., Harmony, I. O. O. F.; Modern American Fraternal Order; Knights and Ladies of Honor; Ben Hur Court, No. 96; Rescue and Paul Homesteads, Brotherhood of American Yeomen; Union Veteran Legion; Sons of Veterans; Ladies of Modern Maccabees; Order of Elks.

Voting Away from Home

In attempting reforms we are sometimes apt to go to other extremes that bring other evils to supplant those we are seeking to correct. As an outcome, no doubt, of criticism of the Indiana registration law and of the patent need for some provision that will strike from it some conditions which are onerous, Senator Wood, of Lafayette, is fathering a bill just introduced at Indianapolis that would permit the voter to cast his ballot even if absent from his legal residence on election day. Just how far Senator Wood expects to get with his bill is, of course, unknown. He may be serious about it and he may have introduced it simply at the request of some insistent constituent who believes that railroad men, traveling men and others whose vocations call them from home are seriously asking for something of the sort. Chief objection to the proposition is that it must inevitably open the way to suspicion of the ballot, for it will be well nigh impossible to circumvent the mischievous ingeniousness of the men or the interests that would not hesitate at fraud. If the provision could be enforced so scrupulously that only bona-fide voters be extended the privilege, there could be no legitimate objection to making it possible for the citizen who is temporarily absent from home to exercise his right of franchise, but it is taking too long a chance with the other fellow. Registration should be made easier for the absentee, but we do not believe there is a public demand for a statute that will legalize voting by any citizen outside his home precinct.

There are already manifest in some sections of the district distinct indications of resentment at District Chairman Litman's program of insisting upon third party city and town tickets being nominated everywhere regardless of local conditions. What has heretofore happened to outside party leaders who have attempted to dictate in municipal affairs is really too painful to be recalled unnecessarily, and Mr. Litman might absorb with profit a little lesson from the past.

Just as another illustration of the fact that no situation is entirely satisfactory to everybody, it is noted that local option elections are about to be held in a number of Northern Indiana cities in which effort is being made to transform "wet" towns to "dry" ones and to make "dry" some of the sections at present inundated. What a blissful old world this would be if we could all agree upon everything—but what a lot of excitement we'd miss!

With but seventeen out of the fifty-seven eating houses in Fort Wayne graded as "excellent" by Inspector Gillie, the public will be excusably interested in knowing what is going to be done regarding the other forty, which he holds not up to grade in sanitary and other requirements.

The legislature is setting a fairly rapid pace in killing off bills by vote and indefinite postponement, but the score board up to the hour of going to press showed the executioner several laps behind in his race with the flood of new measures coming in.

THE PRESS DISCUSSES SHIPMENTS OF LIQUOR.

"Sumptuary Legislation."

Providence Journal: "Congress will burn its fingers if it passes the bill prohibiting the shipment of liquors into "dry" states. It is a kind of sumptuary legislation which would be as fatal in its effects as the anti-canteen law."

"Practical and Effective."

Macon News: "If the Kenyon bill should pass the senate and house and successfully run the ordeal of the United States supreme court it would prove to be the most practical and effective blow yet struck at the liquor traffic."

"Morality."

Philadelphia North American: "And because the Kenyon bill involves a moral issue there is an irreconcilable conflict over it, as there will be until it will have been settled on the side of morality as well as correct economic principles."

"Purely a Local Matter."

Indianapolis News: "The regulation of the sale of liquor is purely a local matter, one with which the federal government has nothing to do except by virtue of its taxing power."

"State Laws."

St. Paul Pioneer Press: "When the railroads deliver the liquor, the state laws, whether providing for the confiscation of the goods or arrest and punishment of the person owning them, becomes operative."

"Articles of Commerce."

Wilmington Every Evening: "The proponents of the Kenyon bill contend that intexicating liquors are not legitimate articles of commerce, especially in states or counties where their sale is prohibited."

"Individual Liberty."

Nashville Democrat: "Congress cannot infringe upon individual liberty in a manner in which the state does not undertake to do."

"Interstate Commerce."

Nashville Tennessean: "The people of a state ought to have a right to control their own affairs, and when their legislature enacts laws forbidding the manufacture and sale of liquor the federal government ought not to be a protector of the defier of such laws by permitting him to invade the dry territory under the shield of interstate commerce."

TO SHED SILENCE.

(Pittsburg Dispatch.)

Nervous persons, and even those not so nervous, who would like now and then to enjoy the blissful experience of having "silence like a poultice come to heal the blows of sound" may yet be able to turn on silence just as they do light. At least that is the delightful hope held out for realization within five years by Hiram Maxim, the inventor of the gun silencer. It will, he promises, "shed silence just as a lamp sheds light." It will make it possible for an invalid to sleep next to a boiler factory, a business man to eliminate the noise of his typewriter and possibly even enable the suburban resident to watch a motorcycle go past without an instinctive wish for a gun.

It is needless to suggest the incalculable benefit this would be in hospitals or to isolated invalids, to night workers who try to sleep in daytime and to the nerves of humanity generally. Mr. Maxim has not yet perfected his invention, but he stakes his reputation that it will be available within five years. Meantime he is working on a silencer for locomotive exhausts, safety valves and stationary engines, which he has assurance will be supported by an anti-noise bill to be adopted by the public utilities commission of a large state.

The constant jar of modern noises, however we may have become accustomed to them and even fail to notice them, cannot but be injurious. If Mr. Maxim or any other inventor can provide us with easy means for securing silence on demand he will be no mean contributer to the sum of human happiness.

STUDY OF THE STARS.

On a still, clear night observe the stars. How the great dome of heaven glitters with them! Some stare back as with the cold steadiness of blue steel. Others blink and wink as if in a merry mood. But each and all "declare the glory of God" and illuminate the wonders of his handiwork.

The astronomers at Harvard, a recent dispatch informs us, have mapped 1,500,000 stars. And yet, every little while a new one comes into view and takes its place in the astral album.

Light travels at the rate of 185,170 English miles a second. It can traverse the diameter of the great orbit of the earth's yearly pilgrimage around the sun in less than a quarter of an hour. Yet these new stars which ever and anon come into range of the telescope are believed to be planets like our own, or luminous centers of solar systems, so far removed that, starting in the morning of their creation, when the universe was young, the light rays which they are radiating have only just arrived within the field of our vision.

Somehow this recalls how a minister described eternity. "If," he said, "once every thousand years a little bird should take from the great ocean a single drop of water until the ocean bed were dry; and, at like intervals, should, one by one, remove the grains of sand which form the ocean's shore, eternity, beloved, would just be begun."

When you feel cross, irritable, impatient, study the stars.

THE BROWN FELT HAT.

(Indianapolis Star.)

The tariff hearing in Washington has been developing some interesting facts and figures. A few days ago a representative of the fur felt hat industry was before the committee arguing against the duty on raw material. There was placed before the manufacturer a brown felt hat belonging to Congressman Underwood. After arguing various points in the schedule the chairman asked the cost of producing that same hat in Italy. The witness said the cost would be about 70 cents and there was an import duty of 40 cents which made the total cost $1.10. The witness further agreed that the hat would cost the consumer $5 in the United States.

At this point the witness was asked what became of the difference between $1.10 and $5, the selling price here. He said it was absorbed by the retailer and the middleman. In the palmy days the spellbinders said this difference went largely to the workingman, when as a matter of fact, if he wears $5 hats, he pays it out rather than takes it in.

This incident is merely another reminder that there is considerable revising needed in certain tariff schedules and also that some one makes a very nice profit on felt hats, taking the word of a hat maker for its full value. If other articles of wearing apparel and food are subject to the same circumstances the high cost of living is illuminated in spots.

(Copyright 1913 by Theo. F. Thieme.)

The fundamental principles of the Business System of City Government as proposed for Fort Wayne are identical with those principles upon which is based the government of the leading cities of the world. It is a universal or world-wide system.

Letters were written to the mayors of one or more cities in every civilized country, fifty letters in all—each containing a list of questions covering the main points in city government. We publish here another installment of abbreviated replies to the following questions:

What, in brief, is your system of city government with reference to the method of electing the council, the mayor and other officials? For how long are they elected or appointed?

To what extent do party politics enter into your local government?

And what salaries are paid the council, mayor and leading officials?

Bombay, India, Population 776,006.

Municipal corporation consists of seventy-two councillors elected every three years, and a standing committee of twelve councillors—eight appointed by the corporation and four by the government.

The municipal commissioner of the city of Bombay is appointed by the government, and is the chief executive officer of the corporation. Other acting officials are appointed by the corporation.

The municipal government does not deal in politics, and local elections are not based on partisan politics, nor do political questions enter into the government of the city.

Salaries are as follows: Municipal commissioner, 30,000 rupees ($9,720); municipal secretary, 12,000 rupees ($3,888); chief accountant, 12,000 rupees ($3,888).

* * *

Leeds, England, Population 456,787.

Councillors and elective officers are elected by the ballot of citizens. The lord mayor and aldermen are elected by the councillors. The lord mayor is elected annually. The aldermen are elected for six years, one-half retiring each three years. The councillors are elected every three years, one-third retiring annually.

Politics rarely enter into the affairs of local government. Executive officials hold office subject to the pleasure of the council.

No salaries are paid aldermen and councillors.

* * *

Kingston, Jamaica, Population 46,642.

The council consists of twelve councillors, who are elected for three years. There are also elected twelve extra ex-officio members.

The mayor is chosen annually by the votes of the council, and holds an entirely honorary position.

Officials hold their office permanently, subject to notice.

Party politics do not enter into or concern our city government at all, and there are no partisan elections.

No councillor is allowed to have any contract or relations with the board or to receive any remuneration for his services. The clerk receives a salary of £400 ($2,000) per annum, etc.

Twenty-Five Years Ago

What The Sentinel Had to Say About Persons and Events Twenty-Five Years Ago.

Fred Helling, a son of the ice dealer, is sick.

Charles Cherry has returned to work at the Pittsburg office.

Captain Henry McKinnis is in the city.

Hon. William Fleming is able to be out after an illness.

Daniel Harmon returned last night from Pittsburg.

Henry C. Paul, the contractor, went to Abolte today.

John Lillie has returned from a business trip to Indianapolis and Louisville.

G. L. Potter, master mechanic of the Pennsylvania shops, has returned from Pittsburg.

Rev. Kennedy occupied his pulpit at the Third Presbyterian church yesterday.

The Fort Wayne Bicycle club will hold its annual meeting and election of officers March 1.

Emma Pressler, of DeWald street, has returned from a visit with relatives at Andrews.

Erich Richer, the new patrolman, will go on duty tonight on the beat formerly walked by Officer Thomas Doyle.

Miss Rose Kavanaugh, of the Keller Medical company, has taken a trip for her health.

Rev. Leaman, of the Methodist Episcopal college, preached yesterday morning at St. Paul's M. E. church.

M. A. Noll, of West Superior street, celebrated his fiftieth birthday anniversary Saturday night.

Thomas Meegan has returned to his duties at the Pittsburg offices after a visit to Lafayette.

We are in receipt of a catalogue from the Pope Manufacturing company, for which Mr. Clem Edgerton is the local agent.

The Rockhill ditch in Lake township, which has been in the courts for several years, was sold last Saturday at the court house.

Miss Josie Hartman, of Maple avenue, gave a party last night in honor of Miss Goldsmith, who is the guest of Miss Jenny Neade.

COURT EXTENDS CLEMENCY.

Withholds Sentence of Boy Who Pleads Guilty to Involuntary Manslaughter.

Portland, Ind., Feb. 6.—Judge Moran extended clemency in the circuit court today to Bert Evilsizer, who pleaded guilty to involuntary manslaughter. Evilsizer killed a chum, Ray Brosher, in 1912 and asserted that Brosher had shot himself. Later he admitted the crime and related accidental circumstances. He was sentenced to two to twenty years in prison but the court withheld sentence in view of the boy's age and record.

POLICE CARE FOR DUNLAP.

Wife's Behavior Said to Have Unbalanced Terre Hautean's Mind.

Terre Haute, Ind., Feb. 6.—Samuel Dunlap, a well known contractor, whose wife was sentenced a few days ago as a shoplifter after her relations with Harry Breton, jail breaker and thief, were revealed, was taken into custody yesterday for safe-keeping. Dunlap has always borne a good reputation. His wife's downfall is said to have unbalanced his mind.

Catarrh

is quickly ended by breathing Booth's Hyomei

The quickest and surest way to end Catarrh, Coughs and Colds is to breathe deep into the lungs the soothing, healing, germ destroying air of Hyomei.

It destroys germs, sooths the inflamed membrane; heals the sore spots and causes mucus to disappear.

Hyomei is made of Australian Eucalyptus and Listerian antiseptics, and is free from Cocaine or any injurious drug.

A complete Hyomei outfit with simple instructions for use at any pharmacist for $1.00. Single bottles of Hyomei, if required later, are but 50 cents. No stomach dosing; just breathe it. Trial treatment free from Booth's Hyomei Co., Buffalo, N. Y.

$179,680 FOR STATE SCHOOL

Joint Committee Makes Its Recommendations for Institutions.

LEGISLATIVE DOINGS

Indianapolis, Feb. 6.—The senate finance and the house ways and means committees in joint session yesterday began to decide on the regular appropriations to be recommended for the educational, benevolent and correctional institutions and public buildings and departments. In general, the regular appropriations recommended by the legislative visiting committee were accepted. The committee later on will take up the specific appropriations asked for.

The regular appropriations for the educational institutions was decided on, excepting Indiana university, where the recommendation of the legislative visiting committee that $20,000 be appropriated for the graduate school was increased to $25,000.

What They Will Get.

If the recommendations of the committee are acted on favorably by the legislature the regular appropriations for the institutions will be the following:

Indiana, $147,500; Purdue, $32,500; State Normal, $24,375.

These sums are in addition to the regular tax levy for the institutions.

The salary of Charles A. Greathouse, superintendent of public instruction, was increased from $3,500 to $5,000; assistant superintendent from $2,000 to $2,500; deputy superintendents from $1,500 to $1,800, and clerk from $1,200 to $1,400.

The recommendations of the committees for other institutions are appended: School for the Blind, Indianapolis, $43,500; school for the deaf, Indianapolis, $94,000; Central hospital for the insane, Indianapolis, $365,000; Eastern hospital for the insane, Richmond, $165,000; Northern hospital for the insane, Logansport, $197,000; Southeastern hospital for the insane, Madison, $206,750, and the fixing the per capita maintenance at $190 instead of $150; Southern hospital for the insane, Evansville, $151,240; School for Feeble Minded Youth, Fort Wayne, $179,680; State Soldiers' home, Lafayette, $6,000.

Dr. Hurty's Request.

Dr. J. N. Hurty, secretary of the state board of health, appeared before the committees to urge an appropriation of $4,000 instead of $2,500 for "baby" books to be sent to first mothers. He told the committee that it required about 30,000 books to supply mothers of first born children with data regarding the care of infants, and said the money so expended was well invested. He also asked for $5,000 for weight and measure inspection and $5,000 to move the laboratory for hygiene from the capitol to other quarters.

Rushed Through House.

The Spencer public service commission measure, approved by Gov. Ralston and democratic leaders, was rushed through the house today under suspension of rules and sent to the senate by a unanimous vote.

The republican and democratic members who bitterly opposed the suspension of the rules to permit the Spencer bill to go through the house voted for the bill when it came up on third reading and Representative Eschbach, floor leader of the minority, even went so far as to consent to the registering of the favorable votes of Representatives Lyday and Genolin, who were absent. Representatives Branaman and Ault, the only two to vote against the passage of the bill, changed their vote later to make the passage unanimous.

When Representative Cravens, of Jefferson county, moved the suspension of rules after the bill had been read for the second time, he made way for a sharp skirmish. Representative Eschbach, the republican floor leader and a number of democratic members expressed dissatisfaction at what they styled an effort "to railroad through the measure with scant consideration of its importance."

Opponents of the motion charged that the committee report with the amendments agreed on last night had not been read before the house precluding a full knowledge og the contents of the bill. Representative Miedreich, of Evansville, asserted the reading clerks had omitted reading thirty sections of the bill.

Eschbach in Protest.

"Never have I seen such a procedure in an Indiana general assembly," said Representative Eschbach. "The man who drafted the bill did not know what a refunding bond is, and yet without a chance to offer an amendment, you would rush this bill through the house."

Representative Keegan, of Indianapolis, took a similar stand. "The governor in his inaugural address," said Representative Keegan, "promised that he would not run the legislature. I have just come from his office and he said that an amendment which I wanted to offer had merit in it. The governor does not want this bill rushed through."

Representative Cravens declared "men whom we trust drafted this bill. I have confidence in our governor and our leaders to believe that they would not have endorsed it if the measure were not a meritorious one."

The house suspended the rules on a vote of 76 to 22.

Several members had amendments ready for presentation, but they were not permitted to introduce them. Representative Keegan insisted the committee report on the measure had not been read and that members did not know how the amendments drafted last night affected the printed bills before them.

Will Limit Debate.

Debate in the senate on all measures during the remainder of the session will be limited to ten minutes as the result of a resolution introduced by Senator Curtis, floor leader, and which carried by an unanimous vote.

This action was taken at the suggestion of Lieutenant Governor O'Neil after the senate had given a great deal of time to a bill by Senator Strange. The presiding officer said that with so many bills up for third reading there should be a limit to debate and Senator Curtis immediately offered his resolution.

Indiana will have an annual rat day if the house approves the bill of Senator Ratts, which passed the upper house by a vote of 43 to 2. While the bill was under discussion Senator Ratts was the "butt" of many pleasantries from his colleagues. Senator Stotzenburg offered an amendment to keep "Rats" out of the senate but Senator Kistler declared the motion not a proper method to expel a member, while Senator Gavit wanted the bill amended so that its author would be exempt from extermination. Senator Wood, of Lafayette, asserted "the bill threatens an important industry" and then related the story of the endless chain, where a man started a rat farm to furnish food for his cat farm.

Drinking Cup Bill Passes.

The common drinking cup bill by Senator White was passed after an amendment by Senator Stotzenburg was adopted which provides that all railroad and interurban lines more than twenty miles long must carry tanks of water and provide sanitary drinking cups not to be used more than once and not to be sold for more than one cent.

Senator Cattman's bill re-enacting the part of the 1889 drainage law, unintentionally repealed in 1907 passed without opposition.

The inheritance tax bill by Senator Stotzenburg was re-committed to judiciary committee on motion of Senator Curtis, who explained that it was unconstitutional for such measures to originate in the senate and that the Tingle bill, which has passed the house would probably be substituted for the Stotzenburg measure.

Theaters all over the state will be permitted to operate on Sunday if a bill introduced by Senator Zearing becomes a law. Senator Fleming introduced a bill which would limit the speed of motorboats after dark to ten miles an hour.

Postponed One Week.

As a result of the caucus of democratic senators yesterday afternoon the Shively public utilities bill, which was scheduled for consideration tomorrow in the senate, will be postponed one week. For some days it has been rumored that the Spencer bill would supplant the Shively measure when it reached the senate, but the action of the house today in rushing the Spencer bill through that body was regarded as "too hasty" by many senators and it is understood there was a great deal of sentiment at the caucus, in favor of passing the Shively bill, which, it is said, varies little from the house measure.

The caucus also discussed the question of a registration law and it was decided to appoint a committee which would meet with a similar committee from the house authorized to draft a bill.

The caucus considered the Fleming bill and decided when the measure comes over from the house to push it through the senate at the earliest possible date.

There will be another caucus of the democratic senators Tuesday, February 11.

Again Deferred Action.

Although the committee on cities and towns again heard supporters of the commission form of government plead for the passage of the Koenig bill, no action was taken on the measure last night.

Theodore F. Thieme, of Fort Wayne, appeared before the committee, and with John H. Berryhill, of Evansville, asked it to report out favorably the bill, so that these two cities might adopt the proposed form of government provided their citizens so desired. Besides Mr. Thieme, the following from Fort Wayne spoke for the bill:

Judge O. N. Heaton, Charles McCulloch, a banker, and O. O. Thwing and S. F. Bowser, manufacturers.

The committee decided favorable action on the Franklin bill, which would permit the cities of Richmond, Hammond and Lafayette, which become cities of the third class next year, to retain the powers of fourth class cities. It will recommend favorably the Fleming senate bill making mandatory the establishment of playgrounds.

Judiciary committee A will present a divided report on the Eagle measure to increase the salary of the juvenile court judges from $2,500 to $5,000 annually.

Salary Bill Dies.

The committee decided indefinite postponement on the Franklin bill to put the justices of the peace on a salary basis and recommended similar action on the Sands bill extending the right of condemnation proceedings to hydraulic companies wanting to secure property on the banks of rivers and lakes.

The committee will report favorably the Duncan bill permitting the trustees of Indiana university to sell property to raise funds for the Robert W. Long hospital in Indianapolis.

A majority report to indefinitely postpone the Weisman bank guarantee bill will be made by house judiciary B committee tomorrow.

The committee on public morals of the senate last night decided to report favorably upon Senator Kistler's bill to sterilize feeble minded children, after hearing Dr. Roy Sharpe, of Logansport, and others in favor of the measure. The joint resolution introduced by Senator Van Auken, asking congress to pass an anti-polygamy amendment to the federal constitution, was acted upon favorably as was Senator Neal's bill requiring couples seeking marriage licenses to show certificates that they have no contagious disease. The Branman bill, against drinking on trains, which passed the lower house, was approved by the senate committee.

Mrs. S. S. S., Van Buren St., Kingston, N. Y., (full name furnished on application) had such decided benefit from using Foley's Honey & Tar Compound that she shares her good fortune with others. She writes: "Foley's Honey & Tar Compound brought my voice back to me during a severe case of bronchitis and laryngitis. Oh, how many people I have recommended it to." Remember the name, Foley's Honey & Tar Compound, and refuse substitutes. Contains no opiates. Dreier Drug Co.—Adv.

THE BOSTON STORE

All Winter Goods Sold at Sale Prices to Close Out

Cotton Blankets, gray or tan, at 50c a pair; worth 65 cents.

Cotton Blankets, gray or tan, at 79c a pair; worth $1.00.

All Wool Blankets Sold at Sale Prices.

Bed Comforters at $1.19; worth $1.35.

Bed Comforters, extra large, at $1.39; worth $1.50.

Ladies' Fleece Underwear at 22c, 35c and 42c a garment.

Ladies' Fleece Union Suits, 42c, 69c and 89c a suit.

Men's Fleece Underwear at 42c and 69c a garment.

Ladies' Wool Underwear at 69c a garment.

All Dress Goods and Silks sold at Sale Prices.

All Knit Goods and Wool Shawls sold at Sale Prices.

All Outing Nightgowns sold at sale prices.

All Remnants sold regardless of cost to close out.

All Sweatercoats sold at Sale Prices.

NEW SPRING GOODS ARE ARRIVING DAILY.
They are now ready for your inspection.

WM. HAHN & CO.

SAVINGS DEPOSITS

made on or before February 7, will draw 4 Per Cent. Interest from February 1st

Loans Made at Reasonable Rates.

No commission charged. Arrangements for partial payments on loans may be made and the interest correspondingly reduced.

Peoples Trust and Savings Company

913-915 Calhoun St., Fort Wayne, Ind.

DIRECTORS

August E. C. Becker, Dry Goods and Groceries.
M. D. MacDougal, Capitalist.
Patrick J. McDonald, Secretary and Treasurer.
Henry Beadell, President of Beadell Co., Dry Goods.
James M. McKay, Pres. of G. E. Bursley & Co., Wholesale Grocers.
William Stephan, Mechanical Engineer, Pennsylvania Co.
William F. Moellering, of Moellering Bros. & Millard, Wholesale Grocers.
B. Fitzpatrick, Master Mechanic, Pennsylvania Co.
Robert W. T. DeWald, President of the George DeWald Company.
William Kaough, Retired.
John Morris, Of Breen & Morris, Attorneys.
William P. Breen, President.

BOARD TO START ON PAVING WORK

Plans and Specifications to Be Submitted at the Meeting.

START WITH A FEW

At its regular meeting tonight the board of public works will have before it the resurfacing of Maumee avenue from Harmer street to Walton avenue and new pavement from Warren to Sidney. It will also take up Hanna, Lafayette, South Calhoun, St. Mary's avenue, Cass street, Wells street and Davis street and confirm resolutions for the work.

City Engineer Randall has prepared the plans and specifications and hearings will be set on the resolutions. There are a number of other streets that are under consideration but these will be taken up later on as a number want brick and the brick contractors have plenty of work to last them until next August.

This will be the opening gun in the paving campaign of 1913 and the board members expect that it will be as busy as any year it has ever had. All local contractors will have their hands full and it is possible that concerns outside of the city may be asked to participate in the bidding in order to insure that the work will be finished before cold weather next fall.

PREPARING FOR FEAST.

Indiana Members of Associated Press to Banquet April 23.

Indianapolis, Feb. 6.—Officers were elected and April 23 chosen as the date for the annual banquet of the Indiana members of the Associated Press at a meeting here yesterday. L. W. Henley, Terre Haute Star, was elected president to succeed Robert L. Williamson, who resigned as editor of the Muncie Star to become postmaster in that city. Col. A. J. Moynihan, Fort Wayne Journal-Gazette, was elected vice president and George M. Cook, Indiana manager of The Associated Press, was named secretary-treasurer.

Mr. Cook was named chairman of a committee to make arrangements for the banquet which will be held here. It is planned to have at least one speaker on the toast list who is known throughout the land in newspaper work. There will be others of prominence in the public life of the state. Mr. Henley, by virtue of his office as president of the organization will be toastmaster at the banquet.

Members in attendance at the preliminary meeting yesterday were entertained at luncheon at the Columbia club by Mr. Cook.

FAMILY FORCED INTO COLD.

Driven Out of Their Home by a Destructive Fire.

Huntington, Ind., Feb. 6.—A mother and six children of tender years were suddenly forced from the shelter of their home into the snow and zero temperature yesterday afternoon, when it was discovered that the house was in flames. The residence, that of Price Whitacre, near the Antioch school house, in Union township, was in ruins a half hour later.

With the exception of furniture taken hurriedly from the first floor, the entire contents were consumed. The house was entirely remodeled only a year ago and was valued at more than $2,000.

Insurance on the property had lapsed about two months ago and the loss will be complete to Mr. Whitacre.

Girls Wanted at Fort Wayne Corrugated Paper Co. 6-3t

Man Who Called Big Steel Strike.

Latest picture of FRANK L. MORRISON, secretary of the American Federation of Labor. He says the calling out of 40,000 men in Pittsburg steel plants is the beginning of a nation-wide struggle against the steel trust for recognition of union labor.

HELEN KELLER TO LECTURE.

Famous Young Woman Has Surmounted Great Handicap.

New York, Feb. 6.—Helen Keller, born deaf, dumb and blind, has almost fully surmounted one of her handicaps and is to make her first public appearance on the lecture platform at a socialistic meeting in Montclair, N. J., tomorrow night. Although Miss Keller has been able to speak to a certain extent during the past year, the development of her voice, under the care of a singing teacher has now reached the stage where her words will carry in an auditorium.

"The belief that the loss of one sense increases the powers of the others is a fallacy," she said in a very understandable way last night. "The habit of insistence is the only thing that helps one to bear limitation."

COMPLETE SCHOOL PLANS.

Mahurin & Mahurin Finish Drawings for Fine Buildings.

Plans for a high school building to be erected at Bloomington, Ind., at a cost of $100,000, have just been completed by Mahurin & Mahurin, of this city. The plans for a $12,000 parochial school building for the Lutheran congregation at Kendallville, have also been completed this week.

Guy M. Mahurin went to Auburn this morning to confer with contractors working on the new DeKalb county court house, which is nearing completion. It is expected that the new building will be ready for occupancy by the first of next September. Work was delayed considerably on account of the difficulty encountered in obtaining fireproofing material.

GIVEN A PRISON TERM.

Wealthy Indiana Farmer is Sentenced for Wife-Murder.

Covington, Ind., Feb. 6.—Gilbert Crumley, a wealthy farmer, was sentenced yesterday afternoon by Judge Isaac E. Schoonover to an indeterminate term of from two to twenty-one years in the state prison for killing his wife, Anna Crumley, last October. No motions were made and few were present when sentence was pronounced. He appeared utterly indiffirent to his fate. Sheriff Van Martin will probably take him to Michigan City Friday.

CONSTIPATION CORRECTED.

The quickest and most permanent way of sorrecting constipation, biliousness, stomach, liver and bowel trouble is to take Blackburn's Casca Royal-Pills—better than castor oil. Physic, tonic and purifier. 10c and 25c. Druggists.—Adv.

Retiring from the Jewelry Business to devote all of our time and resources to optometry and manufacturing.

SEE OUR $1.00 WINDOW

Great Closing Out Sale

OF OUR ENTIRE STOCK OF

JEWELRY, DIAMONDS, WATCHES

Not an article reserved, everytning we own goes in this sale

DALLAS F. GREEN

The fitting of glasses has always been a large part of my business and in the future will devote all of my time to it.

SEE OUR $2.00 WINDOW

FIGURES IN LATEST NEW YORK SOCIETY SCANDAL.

MRS. J. T. GWATHMEY, JAMES C. BISHOP AND MRS. BISHOP.

New York Society has another scandal. This time the triangle has all three of its angles in the vicinity of Fifth avenue, the corespondent not being, as is generally the case, a dweller among the lights of Broadway.

Mrs. James C. Bishop, mother of five daughters, has sued her husband, millionaire Wall street banker, for divorce and $50,000 yearly alimony. She names Mrs. James Temple Gwathmey, living with her husband at the exclusive Hotel Gotham, as "the other woman."

Mrs. Gwathmey calls the action "untrue and wickedly cruel." Bishop denies everything. The case is to be heard in open court.

FAILS IN WASHINGTON.

Vocational Training Not Success Under Federal Bureau's Eye.

Washington, Feb. 6.—Although directly under the eye of the federal bureau of education, which has preached vocational training in the public schools of the country, the school system of the District of Columbia apparently has found the experiment more or less of a failure. Lack of interest in the special classes has made it necessary to suspend several teachers and orders probably will go out today from the board of education granting "forced leave" to several. Some of the special classes were found to be so small that their continuation was deemed inadvisable.

WILL GIVE RED APPLES.

Chicago Club Women Advertise Bargain Sales in Schools.

Chicago, Feb. 6.—Club women will distribute 12,500 large red apples among the school children of ten Chicago schools today as an advance feature of the apple burgain sales that are to be conducted Friday and Saturday in the city and suburbs through the agents of hundreds of grocers. According to one of the men assisting the women in the project 20,000 barrels of apples are to be sold. He says the South Water street market houses are swamped with apple orders.

DEMONSTRATION.

The Klaren Bread Raising Cabinet is now on the market and will be demonstrated at the Gas Office, 1027 Calhoun street, one week. Come and see it.—Adv 6-5t.

DEGREE WORK AT AUBURN.

The Maccabee Interurban association's drill team did the floor work in initiating a class of seventeen applicants into the Auburn lodge of the K. O. T. M. last night. There are fifteen people in the team and they made the trip to Auburn on the interurban line. February 17 they will go to Kendallville to initiate a class.

BREAKS ARM IN A FALL.

Mrs. Julius Howenstein is confined to her home, 343 East Columbia street, suffering from a broken arm which she received when she fell on the icy pavement in front of the Cathedral on Monday afternoon.

FINDS "PEEPER" IS NEIGHBOR.

Warsaw Woman Captures Man 70 Years Old and Takes Him Home.

Warsaw, Ind., Feb. 6.—Annoyed by nightly visits of a "Peeping Tom," Mrs. Lillian Loveday, a trained nurse, armed herself with a revolver and secreted herself across the street from her home. When the man made his appearance she shot at him and ordered him to "halt." The second shot missed him by a few inches and he obeyed orders. Then man proved to be a neighbor, nearly 70 years of age. She marched him home at the point of the revolver, then allowed him to go free.

AN APPRECIATION.

"Ma, ain't people awful good to us?"
"How so, my child?"
"By making their clothes so dirty."

IN THE CHURCHES

NEW CATHEDRAL PRIEST.

Father Toujas, of Delphos, is Assistant to Father Quinlan.

Rev. Father John Toujas, who for the last three months has been assistant priest at the St. John's Catholic church in Delphos, O., arrived in the city Wednesday and has entered on his duties as assistant priest of the Cathedral parish, of which Rev. John R. Quinlan is rector. He is a clergyman of ability and pleasant address and the congregation at Delphos regretted to have him leave. It has not been announced who will take his place as assistant to Father Rupert at the church in Delphos.

* * *

Third Presbyterian.

The Ladies' Aid and the Woman's Missionary society of the Third Presbyterian church will hold a union meeting at the church parlors Friday afternoon at 2:30 o'clock. An interesting program wil be given and the Self Denial offering will be given at this time. A full attendance of the women of the church is desired.

* * *

Meets Friday Afternoon.

The Ladies' society of the Plymouth Congregational church will meet Friday afternoon at the home of Mrs. James Craig, 140 Masterson avenue. The assisting ladies will be Mesdames Christ Heit, Robert Mueller and Paul Mossman and the Misses Poble.

* * *

Missionary Meeting.

The Women's Missionary society of the Westminster Presbyterian church will meet Friday afternon at 2:30 o'clock at the home of Mrs. C. S. Bash, on West Wayne street.

* * *

Bible Class Meets.

The Ladies' Bible class of the West Creighton Avenue Church of Christ, will be entertained on Friday afternoon at the home of Mrs. A. Dixon, of 719 Cottage avenue.

HUMANE OFFICER'S REPORT.

To the Officers and Members of the Fort Wayne Humane Society:

The following is my report for January, 1913:

Human Beings.

Number of cases investigated	35
Number of destitute families who called for aid	9
Number of these families reported to the township trustee	5
Number of these families reported to the board of guardians	3
Number of children in these families	14
Number of children found in improper homes	6
Number of children taken through board of guardians	3
Number of children taken to county orphans' home	4
Number of wife beaters warned	2
Number of men warned who do not properly provide for family	4
Number of children in these families	8
One mother was warned for whipping too much	1
Number of grown up children warned to give old parents better care	2
Number of children for whom we found temporary home	1
One man was warned for whipping a small baby	1
Number of men warned who, while drunk, abuse their family	4
Number of children in these families	9
Number of mothers warned for improper conduct before their children	2
Number of children in these families	4
One man was warned for working a small boy in a saloon	1
Number of bad girls called to warn	4
Number of bad boys called to warn	2
Number of persons taken to county asylum	3
Number of persons warned	22
Animals.	
Number of cases investigated	14
Number of men warned who do not feed enough	6
Number of horses overloaded on icy streets, and driver warned	7
Number of horses helped out of trenches where they had mired in mud	2
Number of drivers warned who drive lame horses	4
One man was warned to provide better shelter for his stock (one cow and two horses)	3

LOUIS C. SCHLAUDROFF,
Humane Officer.

Fort Wayne, Ind., Feb. 1, 1913.

CITY PURCHASES A PRINT SYSTEM

Will Take Impression of Finger Tips With the Pictures.

DELIVER THIS MONTH

In the course of three weeks Fort Wayne's police department will be equipped with a finger print system of identification in addition to the Bertillon system now in use and while one can be used as an auxilliary to the other the new one will be employed more extensively.

The cost of the equipment is $200 complete and it was sold by L. E. Lancaster who recently installed one at Indianapolis. The system of identification is built upon the principles worked out by E. R. Henry, of London, and he says that there is one chance in sixty-four billion to find two impressions that are exactly alike.

Apparently the system is simple. Prisoners whose identification is sought or those who are to be put on record by the local department are required to dip their thumbs and fingers in printer's ink and make impressions on cards divided into sections. The impressions are made with a rolling movement and the identification is made by what the experts term the whirls and loops.

The equipment purchased by Fort Wayne is right up to the minute and is of the latest design placed on the market. Chief Dayton Abbott recommended in his annual report that the system be installed and the board of public safety acted upon the recommendation.

DEFENDANT IN $5,000 SUIT.

Valparaiso Man 64 Years Old Sued for Breach of Promise.

Valparaiso, Ind., Feb. 6.—George D. Gray, 64 years old, one of the republican leaders of this part of the state, and a resident of Lincoln township, this county, was made defendant in a $5,000 breach of promise suit brought by Miss Olive Shaffer, of Warsaw. She alleges that Gray agreed to marry her, but repudiated the agreement Jan. 4, when he married Mrs. Lottie Case, of Gary, who had previously been divorced. Gray's first wife died and he divorced the second one, Mrs. Case being No. 3.

WANTED—Girls at Fort Wayne Corrugated Paper Co. 3-3t

Christ Hegerfeld is at Indianapolis in company with a number of other business men, in an attempt to secure the passage of the garnishee bill.

Catholic Prayer Books

We are now ready to show you our complete line of Prayer Books and Rosaries for confirmation.

Lehman Book & News

128 E. Berry St.

NO. 11.

Report of the Condition OF THE FIRST NATIONAL BANK —OF— FORT WAYNE,

At Fort Wayne, in the State of Indiana, at the Close of Business, February 4th, 1913.

RESOURCES.

Loans and discounts		$3,229,361.49
Overdrafts, secured and unsecured	4,549.95	
U. S. bonds to secure circulation	500,000 00	
U. S. bonds to secure U. S. deposits	21,000.00	
Other bonds to secure U. S. deposits, $1,000; to secure postal savings, $5,000	6,000.00	
Premiums on U. S. bonds	20,000.00	
Bonds, securities, etc	488,001.07	
Banking house, furniture and fixtures	50,000.00	
Other real estate owned	16,066.10	
Due from national banks (not reserve agents)	323,901.39	
Due from state and private banks and bankers, trust companies and savings banks	46,359.22	
Due from approved reserve agents	553,479.92	
Checks and other cash items	5,302.23	
Exchanges for clearing house	29,338.71	
Notes of other national banks	41,988.00	
Fractional paper currency, nickels and cents	1,671.50	
Lawful money reserve in bank, viz:		
Specie $277,632.48		
Legal tender notes 12,840.00		
	290,472.48	
Redemption fund with U. S. Treasurer (5 per cent of circulation)	25,000 00	
Due from U. S. treasurer	5,000.00	
Total		$5,580,491.16

LIABILITIES.

Capital stock paid in	$ 500,000 00
Surplus fund	225,000.00
Undivided profits, less expenses and taxes paid	34,345.25
National bank notes outstanding	491,500.00
Due to other national banks	76,642.21
Due to state and private banks and bankers	369,283.04
Due to trust companies and savings banks	210,604.70
Dividends unpaid	1,205.00
Individual deposits subject to check	1,359,586.62
Demand certificates of deposit	2,266,307.56
Certified checks	8,990.09
Cashier's checks outstanding	2,837.00
U. S. deposits	25,000.00
Postal savings deposits	1,828.05
Reserved for taxes	7,352.64
Total	$5,580,491.16

State of Indiana, County of Allen, ss:

I, H. R. Freeman, Cashier of the above-named bank, do solemnly swear that the above statement is true to the best of my knowledge and belief.

H. R. FREEMAN,
Cashier.

Subscribed and sworn to before me this 6th day of February, 1913.

PAUL F. KUHNE,
Notary Public.

My commission expires Oct. 25, 1913.

Correct—Attest:

J. B. M'KIM,
R. L. ROMY,
JOHN H. JACOBS,
Directors.

NO. 3285.

Report of the Condition OF THE OLD NATIONAL BANK —OF— FORT WAYNE,

At Fort Wayne, in the State of Indiana, at the Close of Business, February 4th, 1913.

RESOURCES.

Loans and discounts		$2,201,743.77
Overdrafts, secured and unsecured	1,358.98	
U. S. Bonds to secure circulation	350,000.00	
Other U. S. bonds to secure postal savings	6,000.00	
Premiums on U. S. bonds	7,000.00	
Bonds, securities, etc	505,188.65	
Banking house, furniture and fixtures	211,575.60	
Other real estate owned	250.00	
Due from national banks (not reserve agents	5,059.42	
Due from state and private banks and bankers, trust companies and savings banks	686.25	
Due from approved reserve agents	638,242.94	
Checks and other cash items	13,362.09	
Exchanges for clearing house	23,742.36	
Notes of other national banks	35,955.00	
Fractional paper currency nickels and cents	651.01	
Lawful money reserve in bank, viz:		
Specie $153,577.73		
Legal tender notes 50,000.00		
	203,577.73	
Redemption fund with U. S. treasurer (5 per cent of circulation	17,500.00	
Due from U. S. treasurer	30,000.00	
Total		$4,231,873.80

LIABILITIES.

Capital stock paid in	$ 350,000.00
Surplus fund	160,000.00
Undivided profits, less expenses and taxes paid	41,536.02
National bank notes outstanding	337,950.00
Due to other national banks	20,331.52
Due to state and private banks and bankers	53,442.32
Due to trust companies and savings banks	142,141.24
Dividends unpaid	252.00
Individual deposits subject to check	1,198,895.62
Demand certificates of deposit	1,915,292.20
Certified checks	3,157.91
Cashier's checks outstanding	2,365.48
Postal savings deposits	1,582.50
Reserved for taxes	5,086.39
Total	$4,231,873.80

State of Indiana, County of Allen, ss:

I, W. H. Rohan, Cashier of the above-named bank, do solemnly swear that the above statement is true to the best of my knowledge and belief.

W. H. ROHAN, Cashier.

Subscribed and sworn to before me this 6th day of February, 1913.

PAUL F. KUHNE,
Notary Public.

Correct—Attest:

G. MAX HOFMANN,
HENRY F. MOELLERING,
HENRY C. PAUL,
Directors.

NO. 2439.

Report of the Condition OF THE Hamilton National Bank OF FORT WAYNE,

At Fort Wayne, in the State of Indiana, at the Close of Business February 4, 1913.

RESOURCES.

Loans and discounts		$2,830,360.27
Overdrafts, secured and unsecured		4,698.11
U. S. bonds to secure circulation		500,000.00
U. S. bonds to secure U. S. deposits		25,000 00
Other bonds to secure postal savings		9,000 00
Premiums on U. S. bonds		8,524.38
Bonds, securities, etc		360,675.72
Banking house, furniture and fixtures		202,548.28
Due from state and private banks and bankers, trust companies, and savings banks		37,479.53
Due from approved reserve agents		471,008.74
Checks and other cash items		12,154.43
Exchanges for clearing house		19,789.78
Notes of other national banks		15,085.00
Fractional paper currency, nickels and cents		1,617.44
Lawful money reserve in bank, viz:		
Specie $264,586.25		
Legal tender notes 52,500.00		
		317,086.25
Redemption fund with U. S. treasury (5 per cent of circulation)		15 000 00
Total		$4,630,087.92

LIABILITIES.

Capital stock paid in	$ 300,000.00
Surplus fund	400,000.00
Undivided profits, less expenses and taxes paid	48,460.42
National banks notes outstanding	294,997.50
Due to other national banks	44,286.41
Due to state and private banks and bankers	92,188.48
Due to trust companies and savings banks	171,578.02
Dividends unpaid	339.00
Individual deposits subject to check	925,330.98
Demand certificates of deposit	2,314,864.72
Certified checks	6,404.48
Cashier's checks outstanding	4,973.95
United States deposits	25,000.00
Postal savings deposits	1,613.95
Totals	$4,630,087.92

State of Indiana, County of Allen, ss:

I, F. H. Poole, Cashier of the above named bank, do solemnly swear that the above statement is true to the best of my knowledge and belief.

F. H. POOLE, Cashier.

Subscribed and sworn to before me this 6th day of February, 1913.

(Seal.) PAUL F. KUHNE,
Notary Public.

My commission expires Oct. 25, 1913.

Correct—Attest:

JOHN ROSS M'CULLOCH,
BENJAMIN ROTCHSCHILD,
HERMAN MICHAELS,
Directors.

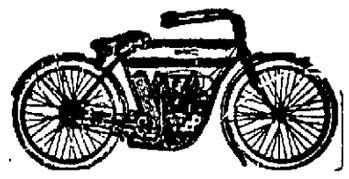

Revolution in Motorcycles. Revolutionary Announcement, Indian and Reading Standard Motorcycles, 1913.

New and up-to-date machines, made only in two sizes.

4 h. p., single; regular spring frame $200.00.

7 h. p., twin; regular spring frame, $250.00.

Best quality—biggest value.

Get an Indian or R.-S. and don't get stuck.

The Machine for Universal Use.

Order your machine now and prevent rush later on.

INDIANA BICYCLE & SUPPLY CO.,

Everything for Motorcycle, Bicycles and the rider.

Yes, we do repairing.

111 W. Washington Blvd. cor. Calhoun.

FOR SALE—A few good second-hand Motorcycles for sale cheap.

WE HAVE NO OLD STYLES TO CLOSE OUT

Our designs are the season's latest. See them and judge for yourself. Prices reduced till Feb. 10th.

HEIDER & CO.,
113 E. WAYNE ST.

Dr. Johnston OSTEOTPATH

4th FLOOR SHOAFF BUILDING. TAKE ELEVATOR.

Graduate of Kirksville, Mo.
Diseases and Deformities Treated.
EXAMINATION FREE.
Phone—Office 1520; Residence, 653z

BIG REDUCTION SALE ON SUITS AND OVERCOATS NOW ON.

THE BUCKEYE HAT AND CLOTHING

819 Calhoun St.

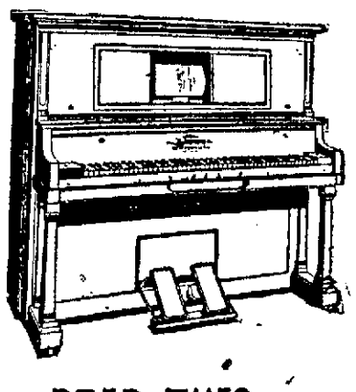

READ THIS

A standard 65 note auto piano in fine Mahogany case that can not be told from new, is one of this week's big bargains at our Annual Factory Clearance Sale.

This instrument originally sold at $550.00. When you consider that you can buy it now at $275, and on $6.00 monthly payments and have the free use of more than 1,000 music rolls, you'll want it. Better come in to-day.

Packard

Packard Music House

930 Calhoun St.

Victrolas Grafanolas Records

Society

There were sixteen guests who enjoyed a pleasant time this afternoon at the home of Mrs. E. J. Longfield, of West Main street, playing bridge and partaking of a supper prettily appointed and delicious to taste. Assisting Mrs. Longfield in her duties as hostess was Mrs. C. H. Spalding. It was a valentine bridge affair and dainty valentines were used as favors and table score cards, while the colors of pink and white appeared in everything. Pink and white carnations formed a lovely decoration of the rooms.

* * *

Mrs. Edgar W. Moreland gave a small but extremely pretty bridge party this afternoon at her home in Lakeside in honor of her guest, Mrs. Charles Mitchell, of Indianapolis. There were players for four tables. Beautiful red and white roses formed the principal decoration, but there was a suggestion of valentine day in all appointments. A fine supper was served after the bridge game.

* * *

Mrs. S. E. Mulholland has issued invitations to a bridge party she will give on Tuesday, the eleventh. Visiting guests at the time will be Mrs. Mulholland's mother and sister, Mrs. A. J. Murdock, and Mrs. May Patterson, of Logansport, who have already arrived.

* * *

Mrs. Harry Friend, of Chicago, is visiting her parents, Mr. and Mrs. L. Freiburger, of West Berry street.

Judge and Mrs. S. R. Alden are in Tryon, N. C., visiting Mr. and Mrs. Benno Von Kahlden, formerly residents of this city.

Mr. and Mrs. J. Finkenberg, of New York city, who have been visiting Mr. and Mrs. Joseph Karn, of Washington boulevard west, returned today.

Miss Minnie Rosenthal has gone to New York to remain several weeks on a trip combining both business and pleasure.

Mrs. James Gill and daughter, Madeline, of Menton, and Mrs. John Leach, of Akron, are guests this week of Mrs. A. E. Owen, of Stophlet street.

Mrs. C. A. Sunderland, of East Wayne street, entertained the Dinner club this afternoon with dinner at 6 o'clock. Covers are laid for eighteen.

Mrs. A. B. Crowe, of Chicago, is the guest of her sister, Mrs. Charles Kuhne, of Washington boulevard west, and will remain several weeks.

Mrs. H. Lax, of New York city, who had been visiting her daughter and family, Mr. and Mrs. L. Hess, of the White apartments, for six weeks, has returned home.

Miss Violet Wehrle, who, with her mother, will leave shortly for a trip abroad, will be the honor guest tomorrow evening at a company of young people, to be entertained by Miss Gertrude McKeeman.

Mrs. James W. Bunyan is to be the guest of Mrs. Fred H. Jones, of Hoagland avenue, for the next ten days before she moves to her new home in Philadelphia and while household effects are being packed.

Howard Van Sweringen, who has been located in Chicago for some time, will leave soon for Los Angeles, Cal., to remain indefinitely. Mr. Van Sweringen's mother and other relatives are now living in California and he will join them for a while.

Mrs. Arabelle Holloway and son, Seward, and Miss Harriett Curr, of Galesburg, Ill., arrive in the city this evening to visit Dr. and Mrs. Garrette Van Sweringen. Mrs. Holloway and Mrs. Van Sweringen are sisters. The visitors will be here for a few days.

Miss Malinda Rehling, of 515 East Taber street celebrated her seventeenth birthday anniversary yesterday by entertaining a company of young ladies at progressive bunco. Prizes were earned by Miss Emma Weise and Miss Clara Jessop. An excellent lunch was served. The house was prettily decorated with comic valentines and festoons of hearts. Music was rendered by Misses Esther Hasty and Linda Rehling. Miss Rehling received a number of pretty gifts. The guests were Misses Margaret Ramp, Ina Wright, Stella Shoaff, Esther Hasty, Teresa Schopf, Clara Miller, Opal Ross, Pearl Stewart, Flora Wiegmann, Clara Jessop, Laura Minser, Clara Ross, Alma Hegerfeld, Margaret Rohlman, Carrie Schroeder, Mary Ross, Flora Lehman, Ruth Benson, Ella Westerman, Elizabeth Kinkel, Ella Rippe, Emma Weise, Ogretta Rohlman, Clara Paulman, Minnie Reichenberg, Dorothy and Edith Rehling.

Mariotte—Grand.

A beautiful wedding took place on Wednesday evening at the new home of the bride and groom, Miss Ethel Grand and Mr. Leon Mariotte, in the pretty flat in South Webster street they are to occupy. Relatives and friends assembled before the hour of the ceremony which was at 8:30 o'clock and at which the Rev. A. J. Folsom officiated. The bride, a petite and sweet young woman, was attended by two intimate friends, Miss Julia Chambers and a sister of the groom, Miss Ethel Mariotte. The bridegroom was attended by Mr. Roscoe Zook. Mrs. George Earle, the bride's mother, gave her in marriage and the bridal party stood in front of a large window that was outlined with ferns, pink and white carnations and lilies of the valley. The bride wore a simple but beautiful gown of white crepe de meteor trimmed with handsome princess lace. She wore a wreath of bride roses in her hair and held a lovely bouquet of bride roses and lilies of the valley tied with lace ribbon. Miss Chambers was prettily gowned in yellow satin with lace trimmings and she held a bouquet of yellow roses tied with yellow tulle. Miss Mariotte wore a blue silk with lace jacket and her flowers were pink Killarney roses. A buffet lunch was served after congratulations had been extended to the bride and groom. All the rooms were decorated with pink and white flowers and ferns, prettily arranged and the colors of pink and white appeared in the refreshments. The bride and groom have gone directly to housekeeping. The groom is a son of Mr. and Mrs. Leon Mariotte and is in business with his father. Both bride and groom are favorites with a large circle of young people and are held in much esteem by all who know them. Many parties have been given recently in honor of the bride.

* * *

Brennan—Scheid.

A quiet wedding took place on Tuesday evening at the rectory of St. Patrick's church when Miss Pearl Scheid, daughter of Mr. Peter Scheid, of East DeWald street, and Mr. Edward J. Brennan were married by Rev. J. F. Delaney. Miss Grace Brennan was the bridesmaid. The bride wore a white chiffon cloth gown made very stylishly and prettily and held a bouquet of pink roses. Miss Brennan wore a yellow dress and her flowers were yellow roses. After the marriage service the bridal party went to the home of the bride where about fifty relatives and near friends had assembled to offer congratulations. A delicious supper was served. The bride's table was trimmed with smilax, ferns and flowers. Later in the evening the bride and groom went to their new home, 331 West DeWald street, which is furnished and ready for occupancy. The bridegroom is a son of W. T. Brennan and is employed by the Fort Wayne and Northern Indiana Traction company.

DAUGHTER OF WOODROW WILSON WORKS FOR MOTHERS' PENSION.

JESSIE WOODROW WILSON.

Princeton, N. J., Feb. 6.—Mother's pension has a new champion in Miss Jessie Wilson, daughter of the president-elect, and her father himself shares her enthusiasm for the reform.

A three-cornered mothers' pension conference was held just the other day at the Wilson home in Princeton. Those present were Miss Jessie Wilson, Woodrow Wilson and Henry Neil, "father of mothers' pensions," who had been invited by Miss Wilson and her father to discuss means for spreading the mothers' pension gospel.

The idea of paying poor mothers out of the public treasury enough to enable them to take care of their children at home, instead of sending them to charitable institutions, is not a new one to Miss Wilson. Her own experience, she explained, had driven her to accept the same remedy for broken and ruined families that Mr. Neil has been preaching throughout the length and breadth of the land.

For three years Miss Jessie has been a social worker in a settlement house in the Kensington mill district of Philadelphia, and she has made a thorough study of the homes of the weavers and other workers.

It is a common thing in this district for mothers to leave their children to be cared for at free day nurseries while they themselves are working to earn a living for the children.

Miss Wilson, after investigating the cost of these day nurseries, discovered the astonishing fact that if the money given by charitable people to support the nurseries had been given to the mothers, they would not have had to go out to work and leave their children alone all day—they could have stayed at home and taken care of their children!

In other words, Miss Wilson found that it costs less to hire mothers to stay at home and take care of their children than it does to hire other women to care for those children while the mothers are out at work.

Miss Wilson is not only interesting herself actively in the effort to obtain mothers' pension laws in the various states, but expects to continue her efforts after she enters the white house. Along with this activity, she is studying juvenile court conditions, particularly in New York, where 23,000 children are brought every year. She is satisfied that a general adoption of mothers' pension would greatly lessen the number of "delinquency" cases and make the work of the juvenile courts much easier.

"I can see no reason," Miss Wilson told Mr. Neil, "why children should be neglected by society because bad fathers have neglected or deserted them, or because their fathers are in prison. I can see no reason why society should not see that fatherless children or children helpless and dependent for any reason, should not be given proper care and why every good mother should not be allowed to retain the love, companionship and care of her own children."

NEWEST COATS.

In coats the increasing tendency is to cut them away below the waist in front, with the upper part fastening over with one button, crossover style, and the back rounded off behind. The Tudor or Henry II. is another style that is gaining ground with loose hanging tabard back and short fluted revers fronts. This is pretty in brocaded velvet, lined with a delicate colored satin, and tunes well with the favorite small cap, with its one Mephistophelian plume.

In effect the newest coat reminds us of the jacket of the seventies, plain and tight fitting, with close buttoned-up fur collar and cuffs. This is the outdoor garment that will take us through the demisaison till more genial days demand something more open and less demure looking.

BILLIE BURKE SAYS: "GO AHEAD, GIRLS—WRITE ALL THE SILLY, GUSHY LETTERS YOU LIKE—AND BURN THEM!"

(By Billie Burke.)

"For the love of Mike," says an interesting man, "please tell the girls not to write 'mushy' letters. I was at a stag party the other night and a number of the boys read some of the letters they had received lately from some girls.

"If those girls could have heard the shrieks of laughter which greeted some of their 'mush stuff' they would never write a letter again as long as they lived.

"Do you know," he continued, "I think I shall choose my wife from her letters. If she can write a sensible letter that is bright and newsy and not too self-conscious.. I'll know she has brains; and if she can write a letter which will give me to understand that she cares for me without gush and palaver, I will understand that she has good sense.

"Give a girl a nice, clean piece of paper, a bottle of ink and a pen, and she seems to just go crazy if she cares for the man to whom she is writing."

This man did not tell me to say anything about a man who would read a letter written him by a girl who had an idea not only that he cared for her, but also that he was worthy of her love and good opinion.

A man who would read a letter of this kind to a room full of his fellows should be made to understand what a dispicable cad he is.

This chap who talked to me, however, is quite right about the foolish letter writing habit. But it is not a habit to which women are addicted. Indeed, all history, both ancient and modern, tells of the foolish letters that men have written, and you will find more "lovey dovies" and "X. X. X.," that mean kisses, and silly "baby talk" signed by men's names that you could possibly find in a woman's letter.

"What is there about love?" asks Heine, who has been called Germany's greatest lover, "that makes the strongest minded man into the silliest fool?" And if you read the daily papers you will not wonder that he asked the question.

Many a man has had to pay and pay well, in dollars as well as in ridicule, for the foolish letters he has written, and they are not always love letters. You can hardly take up a newspaper without seeing where the "dendly letter writer" has gotten in his work.

I do not believe an adult human being can be found who has not regretted, at some time or another, writing a letter.

It may be one from a loving woman to an unworthy man who has taken the warm, tender words which she put down on paper straight from her heart and used them to hurt her. It may be a letter full of harsh words that would be better left unsaid. It may be a secret that should not have been told, and putting it on paper makes it much worse.

It is better never to write a letter than to write one that will send you five minutes after you have mailed it to the box to see if you can dig it out with your hatpin.

Letters, my dear girls, and young men, are very dangerous things, with the awful propensity of bobbing up before your face when you least expect them and making you blush with grief and shame.

So, girls, when you feel like writing a letter straight from your heart to your best young man, go ahead and do it. Pour out your very soul. Say as many foolish, loving little things as you wish. "Get it out of your system." AND THEN BE SURE AND BURN THE LETTER UP.

Don't ask the man to whom you send it to "burn this." Remember one of America's greatest statesmen lost the presidency of the United States because he asked the other fellow to "burn this" instead of burning it before sending it.

MAJESTIC
Three Days, Starting Tonight.
Bargain Matinee Saturday
The Big Musical Comedy Success
The Winning Widow
Matinee .....15 and 25c
Prices Night.....15, 25, 35, 50 and 75c

Three Days, Starting Monday.
Matinee Wednesday.
"Rebecca of Sunnybrook Farm"
With EDITH TALIAFERRO.
PRICES—Mat. 25, 50, 75, $1.00, $1.50.
Night—25, 50, 75, $1.00, $1.50.

TEMPLE Theatre Today
The Big Chicago Success.
"A KNIGHT FOR A DAY"
A Rollicking Musical Hit. See the Famous Beauty Chorus.
20—Company of—20
Mostly Pretty Girlies
Other Big Features

PEARL THEATER
"THE WHEEL OF FATE"
An Interesting Drama
ANIMATED WEEKLY.
Current Events.

Opens Feb. 8th, 6 P. M.
Jefferson Theater
On W. Jefferson Street
Near Calhoun.
THE BEST IN TOWN
AND ALL FOR 5c.

ROYAL Baking Powder

The only Baking Powder made from Royal Grape Cream of Tartar, and absolutely pure.

Gives to food that peculiar lightness, sweetness, and delicious flavor noticed in the finest bread, cake, biscuit, rolls, crusts, etc., which expert pastry cooks declare is unobtainable by the use of any other leavening agent.

AT THE MAJESTIC.

"The Winning Widow."

Max Spiegel's elaborate musical comedy production, "The Winning Widow," which comes to the Majestic this evening for three days, is said to be a most pretentious one and is described as "The Musical Hit" of the year, and is considered to be one of the best singing organizations on the road. Some of the genuine whistleable song hits are: "The Ghost of the Violin," "Take Me Back to Dear Old Broadway," "Away Down South," "The Rag-Time Soldier Man," "He's a College Boy," etc. The company is a large one headed by Mul Clark, Jeanette Sherwood, and Ben Turbett and a strong cast of musical comedy entertainers, and a chorus that is noted as being the prettiest, sprightliest and most graceful singing and dancing combination on the stage. The book is by Ed. P. Moran, with music and lyrics by Seymour Furth and Will H. Heelan and is a pure and wholesome entertainment consisting of all that is good, new and refreshing in musical comedy. The dialogue is bright and crisp and the situations are legitimately funny without being risque. The music is tuneful and the costumes handsome and attractive but withal modest. From the amount of interest that is being taken in this attraction, capacity houses are expected.

* * *

"Rebecca of Sunnybrook Farm."

Perhaps the most charming girl heroine of the last two decades is the little New England miss, Rebecca Rowena Randall, the central figure of Kate Douglas Wiggin's very popular book, "Rebecca, of Sunnyside Farm," and "The Chronicles of Rebecca," both of which works have been drawn upon in a dramatization by the author and Charlotte Thompson, called "Rebecca of Sunnybrook Farm," which is to be seen at the Majestic three days, starting Monday.

The dramatization is in four acts and sets forth the adventures of Rebecca from the time of her arrival at the home of her aunts, Miranda and Jane Sawyer, to the dawn of womanhood and the birth of love in her heart. Her pranks, her charm, her adventures, her mishaps, comedies of New England life, its pathos, its wholesomeness and its sternness, are shown in the progress of the comedy, the winning of the grim old New England women by the sunshiny Rebecca, form the central themes. Messrs. Klaw & Erlanger have staged this New England idyl with a wealth of beautiful scenery and realistic effects—Rebecca's arrival on an old fashioned stage coach, a terrific rain storm, during which she escapes from the home of her aunts, as it has grown to her young mind to be a prison, and the festival in the barn being among the most notable of the stage pictures and effects.

JEFFERSON THEATER.

The Jefferson theater, on West Jefferson street, near Calhoun, is near completion and everything will be in readiness for the opening next Saturday night.

This is the largest, safest and finest picture theater in the middle west. With a seating capacity of more than double that of the largest picture show in the city everybody will be taken care of. Every detail for the comfort of patrons has been taken care of and a real surprise is in store for the patrons of the Jefferson. A big two-reel feature has been booked for the opening and a clever singer, these with the Jefferson orchestra, will give an excellent entertainment.—Adv.

AT THE PEARL.

"The Animated Weekly," a picture dealing with all the current events, will be shown at the Pearl today, with another interesting film, "The Wheel of Fate." Under the new management many changes have been made and the house is growing more popular every day.

Girls Wanted at Fort Wayne Corrugated Paper Co. 6-3t

SPUN GLASS AIGRETTES.

Now that the unfortunate osprey of the tropics has been almost exterminated by the demand for its lovely aigrette, a substitute has been found of spun glass, and it is to be regretted that it was not discovered years ago, when it might have saved the lives of hundreds of birds, killed in the most cruel manner.

CARD OF THANKS.

We desire in this manner to thank our relatives, friends and neighbors for their kind assistance and sympathy during the illness and death of our beloved daughter and sister. Also for beautiful floral offerings.

PIUS GUTMANN AND FAMILY.

Van Wert Couple, Married Sixty Years, Celebrates Notable Anniversary.

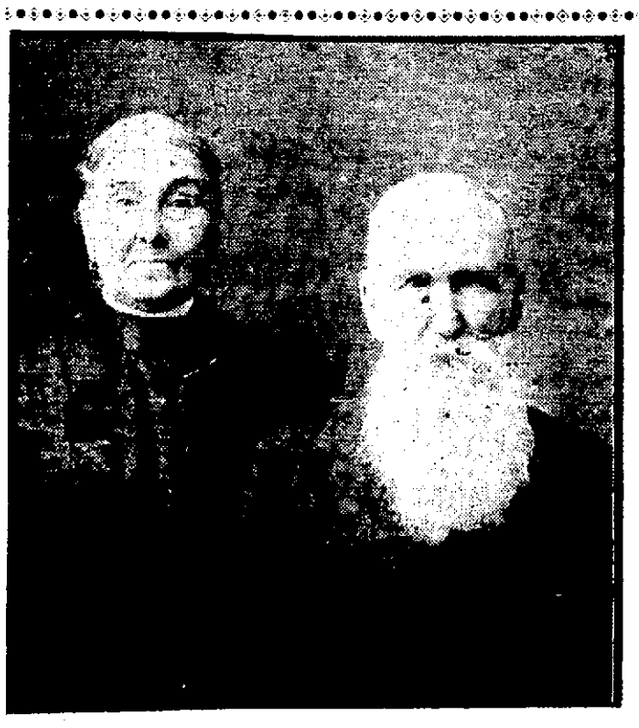

MR. AND MRS. GEORGE DUNIFON.

Mr. and Mrs. George W. Dunifon and children of 507 Masterson avenue, were in Van Wert, O., on Wednesday assisting in the celebration of Mr. Dunifon's parents' sixtieth wedding anniversary. The aged couple, Mr. and Mrs. George Dunifon, are both past eighty years in age, Mrs. Dunifon being eighty-two years old and Mr. Dunifon within three months of that age. Both of the aged couple are in fairly good health. Mr. Dunifon enlisted in the Civil war on December 10, 1861, as a member of the 46th Ohio volunteers, but he was wounded in the first day of the battle of Shiloh so that his right arm has been helpless since that time. Both Mr. and Mrs. Dunifon were born in Ohio and have always lived there. Mrs. Dunifon's maiden name was Sarah Ann Walker. They have six children who are living. The first three born to them, all died in infancy. At the reunion yesterday all but one daughter, Mrs. Frank Long, of Van Wert, were present at the big dinner party. Mrs. Long was detained by the illness of one of her children. Besides the Fort Wayne family there were present Mr. and Mrs. Philip Dunifon and family of Wiltshire, O., Mr. and Mrs. Edward Johnson and family and Mr. and Mrs. W. D. Dunifon and family, all of Van Wert; Mr. and Mrs. L. B. Wilson and son, Ray, of this city. Mrs. Wilson is a grandchild. There are twenty-five grandchildren and three great grandchildren besides the six sons and daughters of the family. One of the most remarkable things about Mr. and Mrs. Dunifon's family is, that since the loss of their three children in early married life, death has claimed none since that time, a span of fifty-three years.

Mr. Dunifon of Masterson avenue, is one of the best known conductors on the city street car lines. He has been in service for eighteen years and has a large acquaintance especially among patrons of the South Wayne and Broadway line.

ODDDS AND ENDS.

Brasses that are lacquered should never be touched with anything but a soft rag dampened in tepid soapy water. But unlacquered brass brushed free from dust should be rubbed with vinegar and salt and polished with dry whitening.

A simple and excellent way to remove dirty marks from a raincoat is to cut a raw potato in slices and rub it well on the marks. It will also remove mud stains from dress skirts, children's coats and men's trousers.

Healthy——Happy Childhood

Children are decidedly fond of

Perfection Wafers

Clean *Healthful*

—And Perfection Wafers are fond of the children, too.

—Perfection Wafers are pure, nothing in them to harm.

—They are nutritious, making good material for growing, active little bodies.

—Perfection Wafers are convenient to hand out to hungry youngsters. No butter or jelly to spread for they "taste good" alone.

AT YOUR OWN GROCER'S

PERFECTION BISCUIT COMPANY
FORT WAYNE, IND.

Weak, Weary Women

Learn the Cause of Daily Woes and End Them.

When the back aches and throbs,
When housework is torture,
When night brings no rest nor sleep,
When urinary disorders set in,
Women's lot is a weary one.

Doan's Kidney Pills are for weak kidneys.

Have proved their worth in Fort Wayne.

This is one Fort Wayne Woman's testimony.

Mrs. Bertha Hayes, 817 St. Mary's Ave., Fort Wayne, Ind., says: "I used Doan's Kidney Pills some time ago and they did me more good than anything else I had ever tried. A friend noticed that I was suffering from a lame back and advised me to use Doan's Kidney Pills. I noticed great improvement from the first and before long I was permanently cured. My advice to anyone who has kidney complaint is to use Doan's Kidney Pills."

For sale by all dealers. Price 50 cents. Foster-Milburn Co., Buffalo, New York, sole agents for the United States.

Remember the name—Doan's—and take no other.—Adv.

Thoroughly Clean and Perfectly Sanitary.

This is the way your washing comes back to you when done by The Troy Laundry Soft Water Method. Phone 160.

Allen County Abstract Co.
John C. Heller, Pres.
P. A. Thompson, Secy.
725 Court St.
Abstracts prepared on all property in Allen County.

NOT only on account of appearances but also for the sake of cleanliness in the preparation of food you should have a snow-white easily cleaned "Standard" sink in your kitchen.

Sinks of various designs enable us to suit your fancy and being made without crevices insure kitchen hygiene.

M. F. NOLL,
Phone 570.
Cor. Lafayette and Jefferson Streets.

COAL AND WOOD.

—Best Grades of Coal—
COKE, CHARCOAL, WOOD AND KINDLING AT
Fort Wayne Coal Co.
Phones 1082 and 1905.
WEIGHTS GUARANTEED.

For best quality Anthracite and Domestic Coal at Lowest Prices. Call
OLDS COAL CO.
Home Phone 6034. Bell, 261.

City Coal and Supply Co.
H. C. HEINE, Manager.
Anthracite Coal, all sizes
Yards, Nickel Plate and Lafayette.
Phone 3022.

Wm. Kaough Coal Co.
COAL, COKE, WOOD, ETC.
Yards at Lake Shore Tracks, West of Wells St.
—Phone 502—

HARD AND SOFT COAL
Orders Filled Promptly. All Grades
Both Phones 135
GEO. H. KRUDOP

Satisfactory Grades of Hard and Soft Coal
Prompt Delivery.
Phones 550 and 1416.
Yards 1320 Hayden.
NIEZER & CO.,

TO THE PUBLIC
Kanadian Coal Co. is in position to fill all orders promptly for hard and soft coal. Distributers of Philadelphia and Reading Hard Coal, Furnace, Stove and Chestnut sizes.
1430 Hanna Street.
Home Phone 1388

INDEPENDENT COAL CO.
Buy Old Black Joe for Coal for Domestic use. Why? Because you get more heat for your money. The coal is absolutely guaranteed or your money refunded. You can BURN YOUR STOVE three days without taking out your ashes.
Phone 1885.

"SALTED" A MINE IN A NOVEL WAY

Was Not Wise Enough to Keep Out of the Jail on Scheme.

IT WAS A SLICK DEAL

Raleigh, N. C., Feb. . Hon. W. S. Cook, a Maine man, now in the Maine penitentiary, came to North Caroline, "salted" a gold mine and took in such shrewd investors as the Guggenheims and the late Senator Sawyer, has only now come to light.

Thirty miles northeast of Raleigh is a gold mine known as the "White House." Ten years ago Cook heard of this property, took an option on it and the 500 acres of land, and later bought it. The first thing he did was to interest the late Senator Sawyer, of Colorado, and one of the Guggenheims. He invited them to send experts to investigate the "White House."

In that section gold can be "panned" in the streams, and mining in this fashion is very simple. There is a gold vein through that region, and in the adjoining county of Nash is the "Portis" gold mine, which has been worked for a long time, and for three-quarters of a century was a good producer.

Cook "salted" the ground in a novel way. He hired a negro named Burke, provided him with plenty of chewing tobacco and also with gold dust. Wherever the experts went Burke went, and he literally spat gold. He enriched the earth to such an extent that the "pay dirt" was satisfactory to the experts, and on their report their principals took part in the formation of the "Gold Bond Dredging Company" of Arizona to develop the property. Cook and some of his associates were put in charge, bonds were floated to the amount of $150,000, modern machinery was purchased, and many of the stockholders came down to North Carolina to see the mine. Burke in the mean time talked incessantly, bragged about the richness of the mine and hinted at even greater things.

Cook made no attempt to interest North Carolinians in his project. Western people were his principal victims, but some were from New England.

However, Guggenheim must have become suspicious, for he sold his stock, as did a few others.

Cook got about $25,000 for promoting the enterprise. He was known as a "high roller" in two counties, and champagne flowed where before it had been almost unknown.

They got some gold from the mines, but not much. Stock to the amount of $50,000 was disposed of and the proceeds were largely spent for pleasure. A club house was built, carriages were kept, servants were plentiful, but no debts were paid and creditors came in. A suit was brought by the Atlantic Equipment company for machinery furnished and a judgment was obtained for $2,000 due it.

A number of smaller stockholders, hoping to save at least a part of their money, organized the North Carolina Dredging company and prepared to purchase the property. Thomas W. Bickett, the present attorney general, was appointed receiver and he sold the property to the dredging company for $11,750. This company's authorized capital stock was $50,000, the stockholders being New England, New York and far western men. Another sale was soon suggested by the owners to some Philadelphia capitalists who had been interested. These employed a Durham lawyer, who found that Cook and his associates had mortgaged the property for $150,000 before the dredging company bought it. So the Philadelphia men backed out.

The whole fraud has been exposed by a suit before the state supreme court. This court finds that the mortgage for $150,000 made by Cook and his associates was fraudulent and two commissioners have been appointed to sell the property in February. They also have been instructed to notify the sheriff of Franklin to enter two vaults in the principal banks in Franklin county, which have not been opened in over six years.

After his departure from North Caroline Cook went back to his old home in Maine and there launched other schemes, was prosecuted and convicted and is now serving a sentence in the state prison.

Gains 30 Pounds in 30 Days

Remarkable Result of the New Tissue Builder, Protone, in Many Cases of Run-Down Men and Women.

Prove It Yourself by Sending Coupon Below for a 50c Package, Free.

"I Wouldn't Look Like That Again for All the World."

"By George, I never saw anything like the effects of that new treatment, Protone, for building up of weight and lost nerve force. It acted more like a miracle than a medicine," said a well-known gentleman, in speaking of the revolution that had taken place in his condition. "I began to think that there was nothing on earth that could make me fat. I tried tonics, digestives, heavy eating, diets, milk, beer and almost everything else you could think of, but without result. I had been thin for years, and began to think it was natural for me to be that way. Finally I read about the remarkable successes brought about by the use of Protone, so I decided to try it myself. Well, when I look at myself in the mirror now, I think it is somebody else. I have put on just 30 pounds during the last month and never felt stronger or more 'nervy' in my life."

Protone is a powerful inducer of nutrition, increases cell-growth, makes perfect the assimilation of food, increases the number of blood-corpuscles, and as a necessary result builds up muscles and solid, healthy flesh, and rounds out the figure.

For women who can never appear stylish in anything they wear because of their thinness, this remarkable treatment is a revelation. It is a beauty maker, as well as a form builder and nerve strengthener.

The regular $1.00 size of Protone is for sale by all druggists, or will be mailed direct, upon receipt of price, by The Protone Co., 4877 Protone Bldg., Detroit, Mich.

It will cost you nothing to prove the remarkable effects of this treatment. It is absolutely non-injurious to the most delicate system. The Protone Company will send to anyone who sends name and address, a free 50c package of Protone, with full instructions, to prove that it does the work. They will also send you their book on "Why You Are Thin," free of charge, giving facts which will probably astonish you. Send coupon below today with your name and address.

Free Protone Coupon

It will cost you nothing to prove the remarkable effects of this treatment. The Protone Company will send to any one a free 50c package of Protone, if they will fill out this coupon and enclose 10c in stamps or silver to help cover postage. They will also send with it full instructions and their book on "Why You Are Thin."

THE PROTONE COMPANY
4877 Protone Bldg. Detroit, Mich.

Name .....
Street .....
City ..... State .....

The regular $1.00 size of Protone is for sale in Fort Wayne by
D. & N. Pharmacy, 624 Calhoun St.
Dreier & Bro., 526 Calhoun St.
Bradley Brothers, 627 Calhoun St.
K. J. Bauer, 1425 Wells St.
Meyer Brothers Co., 602 Calhoun St.
The Family Drug Store, George F. Miller.
No free packages from druggists.

ONLY AMERICAN PIRATE, "BORN AGAIN," ASKS FREEDOM.

IN CAPTAIN KIDD'S DAY

JOSEPH KIRKIN.

THE MODERN PIRATE

"Pirate" uses novel argument that he is a NEW MAN, not merely in mind and morals, but in every tissue and cell of his body; has been model prisoner.

Leavenworth, Kan., Feb. 6. The only pirate in prison in America today wants congress to pass a law letting him out. Joseph Kirwin, convicted under an old law of piracy of the high seas, his crime being the stealing of $200 worth of jewelry from a woman in her stateroom on a Lake Erie steamer eight years ago, advances a startling reason for a parole.

He says he has been BORN AGAIN! That he is not the same man who committed the crime, although he bears the same name and to the world is the same one. And his "new birth" is not a religious conversion, but a physical and mental reconstruction.

"Every tissue of my physical being has been changed since I came to prison," says Kirwin, the pirate. "You know, science says that our lives are divided into cycles of seven years, and that in each seven years our entire physical being is made over, so that there is not one tissue, not one particle of bone, not one nerve cell that was there seven years ago.

"I am literally born again, mentally and morally as well as physically. My mind has changed, my ideas of right and wrong have changed with my body. By a system of reading and thinking I have taken on a new moral nature.

"You are now punishing the body and mind I have today for what the body and mind I had eight years ago did."

Kirwin was a product of the gutter. Born in Toledo, O., he was sentenced to the reform school at 11 for choking a girl. Two years later he was sent to a reformatory at Pontiac, Ill., for a like crime. Released when he came of age, he went to Cleveland, O., and was arrested for strangling a woman of the underworld. He was acquitted because of lack of evidence. He then married and got a job as oiler on the steamer "Western States," plying between great lake ports.

The sight of a bejeweled woman passenger tempted him to robbery. That night, in September, 1904, he stealthily entered her stateroom and choking her until he thought she was dead, stole her jewels and money.

He was arrested, and under an old law defining robbery on the "high seas" as piracy, he was convicted and sentenced for life. That sentence is the only possible punishment for piracy under that law, and cannot be commuted by pardon or parole, except by special act of congress.

When Kirwin was placed in prison, at Detroit, eight years ago, he was ignorant, steeped in vice, the picture of a degenerate criminal of the underworld.

Today he is cultured, educated, refined and a model prisoner.

The officers of the prison say he is one of the most intelligent and best prisoners here. R. V. Lallow, superintendent of federal prisons, will ask congress to parole him.

Soon after he began serving his sentence at Detroit Kirwin took up a correspondence course in engineering, and proved one of the star pupils. After completing the engineering course, the "pirate" took up university extension work, specializing in literature, natural science and psychology.

Joseph Kirwin, who became "Joe the Strangler" in the streets and gutters of Toledo, has made a MAN of himself in a prison cell. Now he wants a CHANCE. He says:

"I HAVE LARGE AMBITIONS TO DO GOOD, TO BE USEFUL, TO REDEEM THE PAST."

WIFE SUES FOR LOST GAYETY.

Asks Damages from Company With Which Husband Settled.

St. Louis, Mo., Feb. 6. Although John Hensler accepted $1,500 from the Polar Wave Ice and Fuel company for injuries due to a fall into a vat of boiling water, his wife still has a right to sue the company for the loss of his society and the fact that he has lost his enjoyment of any kind of gayety.

This novel point was decided by Judge Muench, who overruled a demurrer filed by the company's lawyers to the wife's suit for $5,000. The judge declared that the settlement made with the husband did not destroy the wife's right to sue for the privations she suffered. Mrs. Hensler says her husband will not now even attend a moving picture show.

VIEWS OF HEREAFTER READ.

Civil War Veteran Prepares Address for Own Funeral.

Chanute, Kas., Feb. 6.—Carrying out the instructions of Charles E. Alexander, a civil war veteran, a friend read at his funeral an address prepared for the occasion by Mr. Alexander eight years ago.

The address covered eight typewritten pages, and was an explanation of the writer's views regarding the hereafter. Mr. Alexander prepared the list of pallbearers five years ago. He was 76 years old.

PASTOR LACKS PROMINENCE.

Minister's Low Social Standing Causes Demand for Resignation.

New Haven, Conn., Feb. 6.—Norman J. Squires, for thirty-two years pastor of the First Congregational church, in New Haven, has been asked to resign, on the ground, it is said, that he is not prominent enough socially.

Squire's friends say he will not make a contest, but they will try to defeat the move. Prominent women are in favor of retaining the pastor.

PHOTOS USED AS AD., BRINGS SUIT

Sent Everywhere, Girl Says and Hung by Prize Fighters.

SUES FOR $35,000

St. Louis, Feb. 6. Miss Violet Evans' face will be her fortune if she wints the $35,000 damage suit which she filed against the Hammer Dry Plate company.

Her suit is based on the action of the defendant in using her portrait for advertising purposes without her consent, according to the allegations in her petition.

She alleges that four years ago, while visiting a married sister in St. Louis, she had a picture taken by Victor C. Dry, a professional photographer. When she posed for the portrait, she says, she modestly dressed in garments such as she would wear at home, but her hair was falling over her shoulders.

In such a post, she says, she would be willing to be seen by members of her family or a few intimate friends, but not by the general public.

Miss Evans, her petition alleges, had only two copies of the picture made by the photographer and he kept the negative in trust for her and subject to her order. She considered that this negative was her property and that she alone had a right to order copies made from it.

The Hammer Dry Plate company, she avers, induced the photographer to put the negative at its disposal and made thousands of copies of the picture for advertising purposes.

These copies, she said, were sent to all part of the world and displayed in shops and show windows, sometimes side by side with prizefight and horse-race pictures. She herself, she says, saw copies in Seattle and Houston.

Recently she has heard that the dry plate company has ordered 1,000 frames in which to exhibit additional copies of the portrait.

The company, she says, has made no provision for the final suppression of the pictures and when they are replaced by other advertising matter they may find their way into objectionable places.

The petition, filed by Attorney Albert Chandler, alleges that the company has wrongfully trafficked in Miss Evans' beauty and that when she finds persons staring at her on the street she wonders whether it is because they have seen her picture in public places.

Chandler says Miss Evans does not live in St. Louis and does not desire that her present whereabouts be made known.

In addition to demanding $10,000 actual and $25,000 punitive damages, Miss Evans begs the court to enjoin the defendants from further circulating the picture and to order them to withdraw and destroy those now on exhibition.

New York is to have an auto speedway on a tract of 650 acres on the Jersey meadows, provided with a grand stand to seat 75,000 persons.

State of Ohio, City of Toledo, Lucas County, ss.
Frank J. Cheney makes oath that he is senior partner of the firm of F. J. Cheney & Co., doing business in the City of Toledo, County and State aforesaid, and that said firm will pay the sum of ONE HUNDRED DOLLARS for each and every case of Catarrh that cannot be cured by the use of Hall's Catarrh Cure.
FRANK J. CHENEY.
Sworn to before me and subscribed in my presence, this 6th day of December, A. D., 1886.
Seal. A. W. GLEASON, Notary Public.
Hall's Catarrh Cure is taken internally and acts directly upon the blood and mucous surfaces of the system. Send for testimonials, free.
F. J. CHENEY & CO., Toledo, O.
Sold by all Druggists, 75c.
Take Hall's Family Pills for constipation.

TRYING TO MAKE NEW WAR ENGINE

Flying Torpedo Will Drop Automatically High Explosives.

WHILE OVER CITIES

New York, Feb. 6. Henry N. Atwood, the Boston aviator, who thrilled New York in June, 1911, by spiralling around the Singer tower in his aeroplane, is now at work on a new mechanism that threatens to add to war's terrors. It is an aerial torpedo that can be hurled from any battleship for the purpose of destroying cities.

Like the marine torpedo, the aerial weapon promises to be a vehicle for carrying high explosives, against which an enemy would be well-nigh helpless.

Mr. Atwood said that he felt satisfied of its ultimate success. "No man," he continued, "need operate the aerial torpedo when once it is started. While it will look like a miniature aeroplane, fitted with wings and propeller and driven by a high powered motor, it is to be aimed so that it will fly over a city unpiloted. The torpedo will carry a number of charges of high explosives which by a clockwork contrivance can be released as the machine passes over a city. In addition the wings will be constructed of gun-cotton so that when the apparatus drops into a city it will explode and spread fire.

"The aerial torpedo will be so built that a large supply can be carried on every battleship. It will have a capacity for carrying at least 400 pounds of explosives, and travel at a high rate of speed for three hours. The speed, as it is estimated, will be more than a hundred miles an hour. A ship more than a hundred miles at sea could aim one of these torpedoes at any city along the coast and hope for disastrous results.

"It was not my intention to let the details of my work be made public for a while," said Mr. Atwood. "But I am satisfied that the aerial torpedo is feasible just as much so as is the marine torpedo."

When asked how he proposed to guide the torpedo on its course, Mr. Atwood explained that it would not be a difficult matter to set the rudders of the torpedo aeroplane so that it would fly in the direction it was aimed. He explained that it was not intended that the torpedo should of its own accord change its direction once sent on its flight. In other words, it would travel only in a straight line. The matter of elevation will be capable of regulation and also the time when the explosives are to be released automatically.

Mr. Atwood is also at work on a new flying boat which he expects to launch in February. He is a firm believer in the water type of flying machine and expects to see many sportsmen take up flying next summer as a sport. Aside from flying the Boston aviator is writing a number of new theories about air navigation.

CRAP GAME HELD IN TAXICAB.

Patrolman Raids Vehicle and Arrests Gambling Chauffeurs.

Atlantic City, N. J., Feb. 6.—Greatly mystified by queer sounds issuing from a closely-curtained taxicab drawn up near the curb at North Carolina and Atlantic avenues, a crowd of churchgoers gathered. The call of cabalistic numbers, accompanied by a weird rattling, caused much speculation, until Patrolman King arrived on the scene, approached the taxicab, flung open the door and found three chauffeurs, with a number of silver coins spread out on the cushions, deep in a game of craps. At police headquarters all three gave $5 security for their appearance before Recorder Keffer.

FROG LEGS FROZE HARD IN THE ICE

Lured Out by the Warm Weather Caught in Ice of Pond.

HARVEST FOR FEAST

Voluntown, Conn., Feb. 6.—Henry Smith, who lives just north of Tadpole Pond, came to town with a story that proves once again how truth can be stranger than fiction—and vice versa.

Mr. Smith reports that the warm weather of recent days lured hundred of bullfrogs from the bottom of the pond to disport at the surface and on the banks in the bland, yet bracing sunshine. Their inspiring songs filled the gloaming with music, all the more appreciated because all the feathered singers of the region are sojourning at their southern playgrounds.

But this merriment was only a mask designed by fate to cover the horrid features of an oncoming tragedy. The fickle warmth departed and the waters grew suddenly chill. The frogs, guided by unerring instinct, leaped into the air for a last farewell look upon the scenery and then, simultaneously, started to dive back to the muddy fastnesses of Tadpole Pond. Alas, they were too late. Even as the batrachians dived the pond froze—froze quickly and hard, even as a banker when besought for charity by an old college chum, thus catching the frogs at the waist line.

When gay skaters invaded the pond they saw hundreds of what at first appeared to be twigs frozen in the ice of the pond. Closer inspection revealed that the supposed twigs were really frogs' legs frappe. Then the harvest began.

With many a graceful glide and curve the skaters swept here and there over the pond, severing with their skate blades the dainty crop planted by Farmer Jack Frost. And there was feasting in many homes.

Another of the weather's vagaries was recounted by Robert Shea, who lives near Jewett City. Mr. Shea had been bewailing the fact that his hens had ceased to lay. Search as he might, no eggs were to be found in the accustomed boxes in which he had made comfortable nests of excelsior. He solved the mystery when he found a nest one of the hens had "stolen." The eggs were hatching in the sun on the south side of the hen house.

To complete the moving tale of field and flood, a Mr. Larose, a farmer, who lives near Voluntown, unearthed a nest containing forty-three lively blacksnakes. Mr. Larose, who does not believe in the new sectional post holes sold by mail order houses to the rural trade, was digging a few home made post holes when he came upon the blacksnakes. At first he thought his New Year's resolutions had slipped a cog, but two neighbors helped him to verify his find. He is now trying to get quotations from some manufacturer of blacksnake whips.

Ft. Wayne Druggist Deserves Praise

H. W. Meinzen deserves praise from Fort Wayne people for introducing here the simple buckthorn bark and glycerine mixture, known as Adler-i-ka. This simple German remedy first became famous by curing appendicitis and it has now been discovered that a SINGLE DOSE relieves sour stomach, gas on the stomach and constipation INSTANTLY. H. W. Meinzen, druggist, corner Maumee and University.—Adv.

Dr. W. T. Ferguson,
SPECIALTY—Diseases of Women and Diseases of the Kidneys.
222 West Wayne Street

DR. MARY WHERY
Office and Residence—404 Berry St. East.
SPECIALTY—Diseases of Women.
Telephone 470. Hours—9 a. m. to 3 p. m. and 7 to 8 p. m.

E. H. Rolf Coal & Supply Co.
Large Stock. Prompt Delivery.
Best Quality.
Hard and Soft Coal, Coke and Wood.
Phone 6098.

DEEP-SEATED COUGH

Cured in 5 Hours.

New Home-Made Syrup.

(Cut this out.)

Progress in medical compounds never ceases, and now it is stated by a prominent medical man that any deep-seated cough or cold on the lungs can be actually cured in five hours by the clock. Opium and morphine have been resorted to in the past, as relief measures. But now it is learned that the system must be treated to rid it of inflammation and congestion. A tonic laxative cough syrup does the work so quickly and thoroughly as to be almost magical. What heretofore has taken weeks to cure can be accomplished in hours. Get this formula filled or mix it at home and always keep it on hand: One-half ounce fluid wild cherry bark, one ounce compound essence cardiol and three ounces syrup white pine compound. Shake the bottle and take twenty drops every half hour for four hours. Then take one-half to one teaspoonful three or four times a day until the system is purified and tones up. Give children less according to age. One filling will usually cure a whole family, as the dose is small.—Adv.

PATENTS
PATENT LAW
25 Years Patent Office Practice.
W. P. DENNY
Successor to Chapin & Denny.
2121 Broadway. FORT WAYNE.

The Cost of Protection From Loss

By Fire is So Slight
Compared to Benefits
DERIVED WHEN FIRE OCCURS
That Whatever is Worth Building is Worth Insuring
Should Be Insured
Don't Neglect Your
Household Goods!
Federspiel & Thory.
628 Calhoun St. Phone 611.

UNDERTAKERS

KLAEHN & MELCHING
UNDERTAKERS & EMBALMERS
206 WEST MAIN ST.
Office—Home Phone 228.
Best of Service at Reasonable Prices.
PRIVATE AMBULANCE.

GETZ & CAHILL
UNDERTAKERS
1031 Calhoun St.
Open Day and Night.
Both Phones 69.

SCHONE & ANKENBRUCK
UNDERTAKERS
PHONE
HOME 777
BELL 777
COR. BERRY & BARR STREETS

C. J. ULMER
Undertaking Parlors
316 E. MAIN STREET.
Phone 198.
Residence Phone same.

J. C. Peltier & Son
UNDERTAKER
Both Phones No 23.
117 WEST WAYNE ST.

BUCK'S STOVES & RANGES
FOR GAS, COAL OR WOOD

Any Range or Heater
(Except Coles Hot Blast)
In Our Entire Stock
At Cost
We are closing out all lines except BUCKS.
Indiana Furniture Co.
121-123 E. MAIN ST.

SPORTING PAGE

ROBINSON AFTER FORMER PARTNER

Did Not Know Anderson Thought of Leaving the Wheeling Club.

WILL TALK IT OVER

Canton, O., Feb. 5.—Trouble seems to be in store for E. J. Anderson, last season manager of the Wheeling Stogies, and but recently signed as pilot for the Terre Haute club in the Central league. The trouble is due when E. V. Robinson, Wheeling owner, gets within speaking distance of his old partner.

Robinson left Canton after the Interstate meeting, bound directly for South Bend, the home of Anderson. There was fire in his eyes and ire in his voice, and with reason, according to Robinson's version of the tale.

The Wheeling magnate claims that Anderson had no right to sign up with Terre Haute as he is still attached to the Wheeling club as part owner. Anderson disregarded this connection with Wheeling and agreed to manage the Tots without notifying Robinson.

"I didn't know Anderson had signed with Terre Haute until I saw it in the papers," declared Robinson. "He never told me a word of his intentions. He is still tied to the Wheeling club and cannot break away from me like that. We went into the hole last season under his management. Now he has quit. Whether he will manage Wheeling again I wouldn't say, but he won't manage Terre Haute."

There is a possibility that Wheeling will be without baseball this season, according to Robinson. The franchise may be handed over to Marion. The transfer depends on two conditions—the admission of the Interstate into Columbus by the A. A. powers on reasonable terms and lack of support by the Wheeling people.

"If an Interstate team is permitted to invade Columbus so that the Columbus franchise will not be turned over to Marion, and if Wheeling does not come through with pledges of support, it is likely that the Wheeling franchise will be transferred to Marion," explained Robinson.

Candidates to fill the place vacated by Anderson as manager of the Stogies include Billy Clancy, last season first baseman for the Fort Wayne club, and Sandy Murray, second baseman for Zanesville several years ago and at one time with Wheeling. Clancy will be given his release by Fort Wayne providing he can land the Wheeling berth.

FORT WAYNE BOWLING ASSOCIATION.

Germanias.

Players.	1st.	2d.	3d.	Tot.	Av.
Schwartz	192	200	161	553	185
Merz	170	180	232	582	199
Leist	159	163	186	508	169
Doehrman	209	159	201	569	187
Sander	174	165	216	556	185
Totals	904	858	999	2761	920

Berry Buffet.

Players.	1st.	2d.	3d.	Tot.	Av.
Knoll	185	201	147	533	178
Blauvelt	149	...	176	325	162
Schmidt	...	170	131	301	150
Cragg	203	215	157	575	192
Miller	159	121	...	320	160
King	176	194	170	531	178
Totals	896	911	781	2588	863

AFTER BROWN'S KNEE.

Surgeons Working on Joint of Great Pitcher and Have Hopes.

Chicago, Feb. 4.—Mordecai Brown, former star pitcher of the Chicago National league club, and now a member of the Cincinnati team, will have his right knee placed in a plaster cast today in the hope of curing an injury sustained last summer in sliding to second base on the west side park.

X-rays showed there was a gathering in the joint under the knee cap. The surgeon who has charge of the case hopes by use of the cast to force the water to pass away through pressure on the part. If this fails the knife will be resorted to. It is thought this will not be a serious operation and the pitcher has been assured that the joint will be in shape before the season begins.

Try Sentinel Want Ads.

EVANSVILLE HAS THAT FRANCHISE

Wins in Fight With South Bend for the Vacant Berth.

OLD MANAGER IS BACK

President Louis Heilbroner, of the Central league, made the announcement today that he had awarded to Evansville the franchise forfeited by South Bend by its failure to deposit a $2,000 guarantee at the Terre Haute meeting early in January and the league is now filled with Fort Wayne, Dayton, Springfield, Grand Rapids and Terre Haute holding the other berths.

A pleasing bit of news that came with the announcement that Evansville will be back in the league is the statement that Harry W. Stahlhefer, the only successful business manager any Evansville team has ever had, will be at the head of the new organization and that he will have active charge of the finances of the team.

The new company has no players but Charles ("Punch") Knoll and the new president of the organization have always been warm personal friends and it would not be a bit surprising to see Knoll at the helm as he is still up to Central league playing standard and has been generally successful in his career as a manager.

President Heilbroner said today: "All the terms and conditions have been accepted by the new company but the papers have not been signed and until they are the figures will not be made public.

"The company has done everything that was asked of it and there has been a big cash consideration agreed upon. South Bend had an equal chance up to today to secure the franchise. Men in charge of baseball affairs there failed to meet the proposition presented by the league.

"I investigated the South Bend situation and found that the club would have gone into the hands of the wrong people. They have been bothered by bad advice, but at that we decided the decision a long time to give them every showing they were entitled to."

Evansville was out of the Central league last season, having dropped the club late in the season of 1911 when Aggie Grant and his squad were transferred to South Bend. Last year the K. I. T. league played there but was not particularly successful for the reason that the city was too big for the others that were included in the circuit.

The new company will start without a player. It is possible that one or two of the men that are held by South Bend may be taken over but Harry Arndt quit with a straggling lot last year and he has very few that would be of any great assistance to Evansville.

It will require a team that can be kept well up in the running to attract the crowds at Evansville and the new president will have to go out and spend some money to get the men. He has had experience in this line and is in position to get what he wants. He has the additional advantage of being connected with a league whose president is in touch with most every ball player on earth and a few in Cuba, and who stands ready to help when occasion is offered.

Evansville filed a claim with the national commission against the Central league some time ago, and this is still pending but the figures are not included in the present award. The commission still has this claim before it and a settlement is expected in a few days.

Mr. Heilbroner started today working on his schedule for the league which has been delayed on account of the uncertainty about the sixth city. It will require a lot of work as the other schedules were fixed with South Bend included in the circuit.

Fort Wayne will really be the loser in the change because there is no possibility to stir up the fickers with any other city that it had when South Bend was in the league with a club that had a fighting chance. If the Browns had been taken in and had formed a good club to battle with Jimmy Burke, it is likely that Chance P. Varnell would have reaped a rich harvest but he is the man who put through the motion to forfeit the South Bend franchise at Terre Haute.

SOUTH BEND IS UP IN ARMS.

Baseball Patrons Think They Have Not Had a Chance.

(Special to The Sentinel.)

South Bend, Ind., Feb. 6. Louis Heilbroner, president of the Central league, is as popular here as Dr. F. R. Carson was in Fort Wayne when he took away the franchise held by Isadore Mantner and gave it to Canton several years ago.

Men who have been boosting league ball here feel that they have not had the opportunity that should have been given them, and there is talk of an appeal of the case to the higher baseball courts, just whether this will materialize or not is a question that will not be answered until the stockholders have gotten together to discuss it.

An organization had been perfected and officers elected and there were men here ready to take hold and put through a good company to help the cause. It is possible that the city will have an independent team unless a berth is obtained in the Southern Michigan or some other circuit conveniently located.

MRS. FRANK CHANCE SAYS WOMEN WOULD BE AS INTERESTED IN BASE BALL AS MEN ARE IF THEY UNDERSTOOD THE GAME.

Glendora, Cal., Feb. 6.—Few if any newspapers have ever interviewed Mrs. Frank Chance, wife of the $25,000 a year leader of the New York Highlanders. Mrs. Frank doesn't believe in interviews. She doesn't seek the limelight. She would rather sit quietly at home on Frank's Glendora orange ranch, and it is for this reason that the average reader hears little about the wife of the most famous baseball player in the world, and the highest salaried man on the diamond.

Mrs. Chance impresses you as being a very determined woman but she denies emphatically that she bosses Frank or that she influenced him to go back into baseball as the presiding genius of the Highlanders.

"I did not send any telegrams to Mr. Chance telling him that his orange crop was ruined and that he had better sign up, as has been reported," indignantly denied Mrs. Chance.

"Mr. Chance is a man who is well able to attend to his own affairs. I am not delighted that he has gone back into baseball as I had planned at least a year's rest on the ranch."

The real boss of the Cub ranch nosed into the conversation. He is a muscular bulldog with a nicely undershot jaw and a general air of ownership. He looks at visitors suspiciously, then eyes his mistress and if she doesn't appear to object, the dog calmly seats himself on her lap and listens to the conversation, cocking an inquisitive ear occasionally just to let people know that he is on the job.

Mrs. Chance stroked the bulldog's head while she continued her remarks on baseball.

"Do I like baseball? Well, we make our living by it, but aside from that I think that every person in the United States will agree with me that it is the only sport that is run on the square, and must always be run so. I attend all the games and I love the sport. It's clean and healthy and there's no side of it that is objectionable as in many other lines of athletics. I guess when women really get to know the game that they will be as crazy about it as the men."

Mrs. Chance is a California girl, born and raised in Fresno, the heart of the grape section, where the bulk of the raisins of California come from, and where the idea of raisin bread originated.

She was Ethel Pancake before her marriage to the famous baseball player.

Mrs. Chance doesn't leave the house affairs to servants. She makes it her business to know just what is going on: how much is paid for supplies, and in fact, is the real ruler of Frank Chance's home. But she doesn't interfere in his business affairs.

"As to what I think of Frank landing a pennant for New York," continued Mrs. Chance, "they should give him at least two years before they expect to see anything resembling a pennant-winning team. I know that he does not know a single player on the team with the exception of Hal Chase, and he has only seen him in one game. The rest of the men he knows only by reputation."

BRUNSWICK LEAGUES' SCORES.

Budweisers.

Players.	1st.	2d.	3d.	Tot.	Av.
Swain	166	187	212	575	192
Tegtmeyer	167	130	181	487	162
Schoenherr	132	159	170	461	154
Koenig	179	181	168	524	175
Seabold	129	178	140	447	149
Totals	773	850	861	2494	831

Kims.

Players.	1st.	2d.	3d.	Tot.	Av.
Jacobs	164	143	145	452	151
Smith	175	126	155	453	151
Shoaf	185	148	168	501	167
Parrot	168	171	181	520	173
Lorenz	111	...	...	111	111
Bunke	...	174	203	377	188
Totals	803	759	852	2414	806

LEAGUE NO. 2.

Magnolias.

Players.	1st.	2d.	3d.	Tot.	Av
Miller	158	158	142	458	153
Burg	149	170	212	531	177
Starke	168	194	196	558	186
Gillis	204	157	160	521	174
Zollinger	156	143	173	472	157
Totals	835	822	883	2540	847

Eckert's 298 to bowl against this score Sunday afternoon.

SOME SIGNED EARLY.

A number of members of the Grand Rapids baseball team signed 1913 contracts last fall before leaving for their homes after the close of the 1912 championship season. Manager Ed Smith says he is having little trouble in signing those whom he wishes to retain.

No Trouble To Get Money From Us

You can borrow what money you need on your household goods, pianos, fixtures, teams, etc., without removal.

We give you written statement of your contract, also allow extra time without charge in case of sickness or loss of work.

72c per week for 50 weeks pays a $30 loan. All amounts in proportion. Courteous treatment, fair dealings and absolute secrecy guaranteed.

Call or Address

FORT WAYNE LOAN CO.

Established 1896.
Room 2, 2nd Floor, 706 Calhoun St.
Home Phone, 833.
FORT WAYNE, INDIANA.

PRICES REDUCED TILL FEB. 10TH.

Made to order; made to fit. Costs no more than the shelf kind.

HEIDER & CO.,
113 E. WAYNE ST.

ELKS' LEAGUE SCORES.

Tonsils.

Players.	1st.	2d.	3d.	Tot.	Av.
Maddon	212	180	154	546	182
Flagle	167	112	122	401	130
Gushing	153	144	183	480	160
Dutschel	154	226	123	503	168
Pickard	180	194	137	511	170
Totals	856	856	719	2431	810

Ears.

Players.	1st.	2d.	3d.	Tot.	Av.
Van Meter	179	167	165	511	170
Wisner	168	92	143	403	134
Noll	142	137	168	447	149
Centilvre	143	158	180	481	160
Nussbaum	168	152	179	499	166
Totals	800	706	835	2341	780

OTEY SIGNS HIS CONTRACT.

Left Hander Gets Into the Fold of the Dayton Ball Club.

Dayton, O., Feb. 6.—"Steamboat" Bill Otey, reporting himself in the pink of condition and looking the part, visited the headquarters of the Dayton club Wednesday afternoon and before he left had attached his signature to a 1913 contract.

When Bill is going at his regular clip he is one of the best southpaws in minor league ball, and at times he looks good enough for the majors. When the Reds were here last fall Hank O'Day was much impressed with the lanky left winder and declared Bill had the stuff to make good in the fastest company. Ill health has been a handicap to the Dayton boy much of the time he has been with the Vets, but he expects to go some this season, having rounded himself into good shape.

BIG TICKET SALE.

Reservations Are Being Made for the Lake Forest Game.

Lake Forest promises to be a big attraction in its games against the Friars tomorrow night at Library hall if the sale of tickets indicates anything. A lot of reservations have been made for the game by the old patrons and prospects for a big attendance are good.

The signing of the Lake Forest club is one of the most expensive undertakings of the Friars and they will have to draw a big crowd before money enough will be realized to pay the cost.

ROMINE AND DOAK BOUGHT.

Among the players purchased from the old Akron club by the stockholders of the new one are Pitchers Frank Romine and Whitey Doak.

BUBBLES PICKS PLAYER.

Jimmy Riley, an infielder living at Anderson, has been signed by Terre Haute on the recommendation of Bubbles Hargrove.

KNITS HAVE FEW GAMES TO GO ON

Pennsylvania Crowd Leaders in Manufacturers' League

FIGURES IN DETAIL

Standing of the Clubs.

Clubs.	Won.	Lost.	Pct.	Ave.
Wayne Knits	42	12	.778	835
Pennsylvania	39	15	.722	828
Electro-Techs	35	19	.648	818
Bowsers	32	22	.593	812
Wabash	25	29	.463	779
Western Gas	20	34	.370	764
Gen. Electric	13	41	.241	765
Daily News	10	44	.185	715

Although the Wayne Knits maintained a long lead in the Manufacturers' league for several weeks, figures given out today by Secretary J. O. Goff show that the Pennsylvanias are coming strong and are three games behind the stocking makers.

The Electro-Techs are breezing along at a merry gait and the Bowser five is holding its own nicely in the race. Both of these clubs are in striking distance of the top.

John Kelly is topping the list of individuals with an average of 180 and Will Doehrman, his side partner, is coming strong behind him only a couple of points away, with Harkenrider and Brooks tied for third. The averages are as follows:

Individual Averages.

Player and Club.	Games.	Ave.
Kelly, Pennsylvania	51	180
Doehrman, Pennsylvania	53	178
Harkenrider, Gen. Electric	32	177
Brooks, Wabash	45	177
Henschen, Pennsylvania	5	176
Swain, Wayne Knits	49	175
Bender, Electro-Techs	25	174
Cragg, Bowsers	18	17
Walker, Bowsers	54	170
Strader, Bowsers	40	170
Tegtmeyer, Wayne Knits	7	170
Koenig, Wayne Knits	47	169
Bartels, Wayne Knits	33	169
Slagle, Western Gas	54	169
Lilot, Pennsylvania	46	168
May, Gen. Electric	52	168
Carr, Wayne Knits	27	167
Miller, Wayne Knits	52	166
Hecht, Pennsylvania	48	166
King, Electro-Techs	47	164
Knoll, Electro-Techs	47	163
Moran, Daily News	45	163
Miller, Electro-Techs	34	162
Seibert, Western Gas	26	162
Croy, Gen. Electric	24	162
Harber, Gen. Electric	27	162
Tegeder, Pennsylvania	36	161
Quinn, Electro-Techs	38	161
Bunting, Bowsers	46	161
Hofer, Bowsers	24	161
Hamilton, Electro-Techs	31	160
Doenges, Bowsers	42	160
C. Koenig, Wabash	31	160
Wichman, Wayne Knits	31	159
A. Koenig, Wabash	44	159
Kraft, Wabash	51	158
Geake, Wayne Knits	14	157
Tiernan, Pennsylvania	13	156
Lerch, Western Gas	21	153
Albright, Bowsers	26	152
Wolfe, Wayne Knits	10	152
DeHaven, Pennsylvania	12	152
Bruns, Western Gas	37	151
Brumes, Gen. Electric	45	151
Druhot, Western Gas	8	150
Kless, Western Gas	40	149
Tucker, Daily News	45	149
Henline, Western Gas	8	149
Droege, Gen. Electric	44	147
Ranke, Western Gas	34	146
Horner, Gen. Electric	39	145
Ellenwood, Daily News	46	144
Jacobs, Wabash	32	142
Nulf, Gen. Electric	8	141
Keller, Daily News	29	141
Clawson, Gen. Electric	15	140
Smenners, Gen. Electric	10	138
Koenig, Gen. Electric	44	138
Eickels, Wabash	29	136
Racht, Western Gas	25	135
Savio Western Gas	7	133
Pressler, Daily News	38	131

Doehrman and King high single game, 265.

Doehrman high three games one series, 645.

Kelly high individual average, 179-44.

Pennsylvania high three games one series, 2702.

Wayne Knits high single game, 981.

When Burton Holmes recently gave his celebrated travelogue on "Panama" at Orchestra Hall, Chicago, he was seriously interrupted by continued coughing of the audience. Many a good sermon, lecture or concert, is spoiled in the same way. No one annoys willingly and if people with coughs, colds, hoarseness and tickling in throat would use Foley's Honey & Tar Compound, they could quickly cure their coughs and colds and avoid this annoyance. It is a splendid household medicine and contains no opiates. Dreier Drug Co.—Adv.

WANTED—Experienced sewers; steady work and good pay. Foster Waist Factory. 1-25-tf

When Others Fail Consult

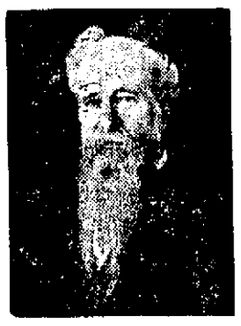

DR. WENGER, SPECIALIST

For Men and Women.

30 years' experience in all Chronic, Nervous and Private Diseases of the Head, Nose, Throat, Lungs, Liver, Stomach, Kidneys, Heart, Bowels, Bladder, Skin.
Sexual Diseases,
Blood Poison,
All Discharges,
Cancers, Tumors, Piles. No knife, no pain.

No matter what your ailment or how long you have suffered or how many months you have doctored without benefit, do not fail to call and see me.

I treat more Nervous and Private Diseases than any Specialist in the city. Dr. Wenger is successful, reliable and permanent. Everything confidential.

Office Hours: 8 to 12, 1 to 5. Evenings, 7 to 8. Sunday, 2 to 4 only.
1006 Calhoun St.
Fort Wayne, Ind.

SAINTS WANT TO GET EVEN BREAK

If They Can Beat Morescot They Can Wipe Out Black Mark.

ECKRICK IS CHAFING

If there is one thing more than another that the basket ball team from St. Mary's Athletic club wants it is a victory over the Morescots on Saturday night.

It's just like this. The Lima White Stars came to Fort Wayne early in the season and gave the Saints a licking in a nicely fought battle. Then the same team came here and was walloped good and strong by the Friars.

The Morescots came here and lampasted the Friars in a game and if the Saints can trim the Morescots they will wipe out that black mark against them.

This Morescot bunch put up as lively a scrimmage against the Friars as any club that has been here this year and it is regarded among local patrons of the game as a pretty nifty sort of an aggregation. The club was nicely uniformed when it was here before, and played a brand of basket ball that was highly pleasing.

Of course, the Saints will be without the services of Clem Eckrick. He is chafing under the idleness forced on him by that bad ankle and he will not attempt to play for some time but he expects to be back with his team before the elimination series takes place.

Eckrich was setting a hot pace when he sustained the injury that disabled him and as he had been working for a couple of years with his present teammates the club was badly handicapped by his absence. It has two good substitutes in Jockel and Harkenrider and they will help battle against the Morescots.

The substitutes have been working right along with the other members of the club to perfect the team work which always suffers when new men are placed in the line-up.

HEALTH WARNING.

Make every effort to avoid having damp, chilled or wet feet. Chilling the feet results in congesting the internal organs and inflammation of the kidneys and bladder, with rheumatic twinges and pain in back, generally follow. Use Foley Kidney Pills. They are the best medicine made for all disorders of the kidneys, for bladder irregularities and for backache and rheumatism. They do not contain habit forming drugs. Tonic in action, quick in results. Dreier Drug Co.—Adv.

SPECIAL MEETING IS CALLED.

Wabash Baseball Club Will Hold an Election for Manager.

A special meeting of the members of the Wabash baseball club has been called for tomorrow night to elect a manager. Charles Hausbach is a receptive candidate for the place but is willing to give the job to somebody else. John Hartwig, T. R. Bauer and William Alt are candidates for the place.

PAYS 4% ON DEPOSITS OF $100 AND UPWARDS
TRI-STATE LOAN AND TRUST CO.

16⅔ Cents Per Month

will rent a Safety Box in the magnificent vault of

The Old National Bank

Cor. Berry and Calhoun

Money to Loan

If you are unwilling or unable to pay the rate of 15, 20 or 25 per cent as others charge you, come to us, we will loan you any amount of money at 8 per cent per year. We will give you a written statement and agreement to this effect. Every transaction is simple and strictly on square deal plan. Give us a trial and we will save you money on any loan that you take out with us.

PEOPLES LOAN CO.
718 Calhoun St. Room 5, 2nd Floor.
Seidel Block—Phone 1773.

SEE OUR SHOW WINDOW.

Notice the reduction in prices till Feb. 10th.

HEIDER & CO.,
113 E. WAYNE ST.

WALTER JOHNSON CAN MAKE A BASE BALL TRAVEL FASTER THAN THE FASTEST TRAINS RUN BETWEEN NEW YORK AND CHICAGO.

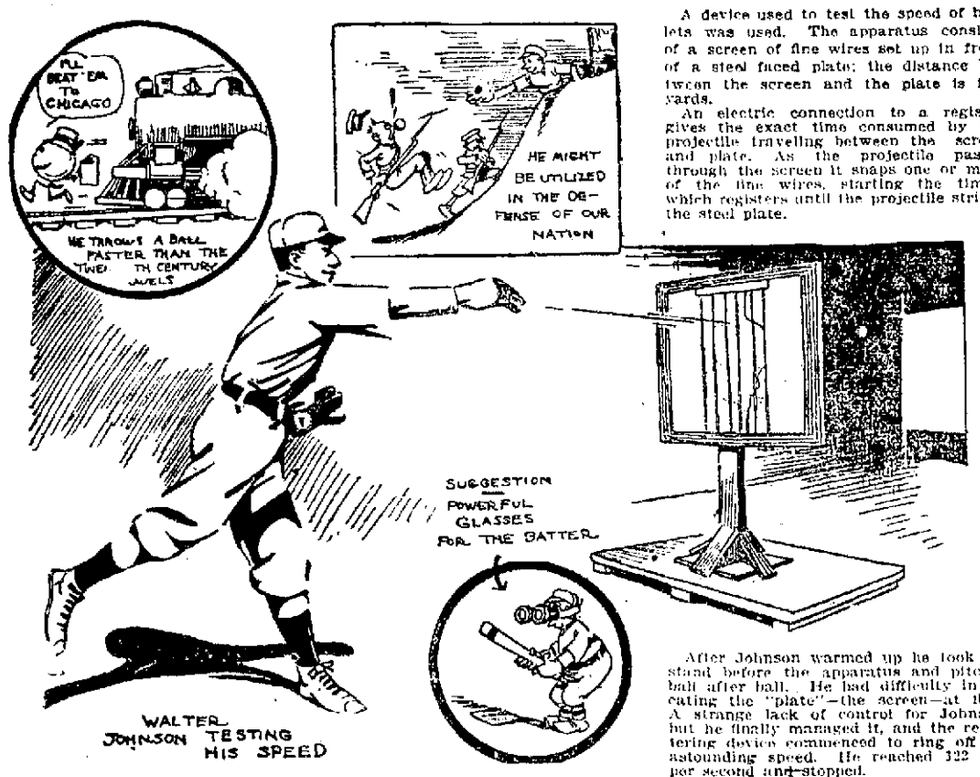

Walter Johnson, of the Washington Americans, throws a baseball faster than the Twentieth Century limited travels.

If the elongated star of the Griffith pennant hopes could propel a ball along the course followed by the world's fastest train, the ball would travel from New York to Chicago ahead of the train—because the Century moves at an average of 120 2-3 feet per second and Johnson's fast ball hops along 122 feet per second.

The exact speed of Johnson's fast ball has always been a matter of discussion. He has been compared to Rusie, and old-timers say the Hoosier demon had it on Johnson, but there was no way to prove this.

Men who have seen Johnson at his best are willing to swear the ball goes so fast it cannot be seen with the naked eye. Often the plunk of the ball in the catcher's mitt precedes the batsman's futile swing.

The question came up in New York one day last season when Washington was playing in the metropolis, and to settle it once for all the big Swede was hustled to Bridgeport, Conn., in an automobile and a mathematically accurate test of his speed was made in the trial room of one of the big arms factories.

A device used to test the speed of bullets was used. The apparatus consists of a screen of fine wires set up in front of a steel faced plate; the distance between the screen and the plate is five yards.

An electric connection to a register gives the exact time consumed by the projectile travelling between the screen and plate. As the projectile passes through the screen it snaps one or more of the fine wires, starting the timer, which registers until the projectile strikes the steel plate.

After Johnson warmed up he took his stand before the apparatus and pitched ball after ball. He had difficulty in locating the "plate"—the screen—at first. A strange lack of control for Johnson, but he finally managed it, and the registering device commenced to ring off the astounding speed. He reached 122 feet per second and stopped.

"Nap" Rucker, the Brooklyn southpaw, who was also in the party, and who also has some speed when he unkinks his salary tin—took a turn at the indicator and registered 115 feet per second.

Nap expressed his firm belief that Johnson could reach 150 feet per second if conditions were favorable—in fact, he asserted that on the ball field Johnson does that well. But Walter seemed satisfied to have beaten the speed of the Twentieth Century limited.

The speed of a high power bullet from an automatic pistol that is supposed to go through steel plate and heavy planking is but 800 feet per second.

GOT INDIGESTION? STOMACH UPSET? BELCHING UP GAS OR SOUR FOOD?

You don't want a slow remedy when your stomach is bad or an uncertain one—or a harmful one—your stomach is too valuable; you mustn't injure it with drastic drugs.

Pape's Diapepsin is noted for its speed in giving relief; its harmlessness; its certain entailing action in regulating sick, sour, gassy stomachs. Its millions of cures in indigestion, dyspepsia, gastritis and other stomach trouble has made it famous the world over.

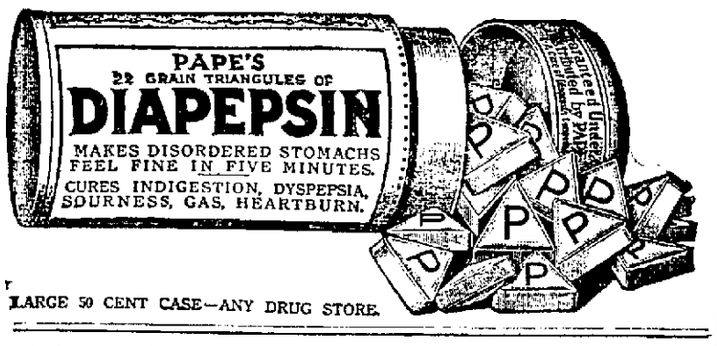

LARGE 50 CENT CASE—ANY DRUG STORE.

HUSBANDS DON'T COUNT, BUT HATS DO IS MISS CERNY'S DECLARATION.

BEATRICE CENRY.

"No, the object of my trip around the world has nothing whatever to do with matrimony. I am seeking perfection in millinery instead of men. As to marriage, it is something that flourishes in every country, and I suppose I could make a much better match at home than abroad."

This candid statement was uttered by Miss Beatrice Cenry, member of a wealthy family in Austria, who prefers to earn her own living than to be dependent upon anyone.

"You see, I am so infatuated with my work that I have no time for love-making," she explained, turning her laughing eyes upon her shipmates.

"I like to travel and I like to make hats. In New York all my time since I arrived from Paris has been taken up with making hats. The prices which some of these creations brought ranged all the way from $25 to $1,000."

Continuing, she explained that she had an excellent memory and that she was thus enabled to copy a new hat model worn by some person on the stage after a single glimpse of it.

"The day of the big hat is over, except in those cases where ladies have large faces. The hats of today are built toward the back and are long, with feather trimmings."

"How many hats do I think a well-dressed woman ought to have?"

She repeated the question.

"Oh, six or seven at the least; one for every dress.

"Some women have as many husbands as hats," tittered a bystander in a vain attempt to drag the subject of matrimony back into the conversation.

But Miss Cenry merely smiled, ignoring the interruption, and continued her dissertation.

DISTRESSES OF INDIGESTION KNOCKED OUT BY SAMUEL'S "3-P"

Put Your Stomach in Trim to Enjoy and Digest Food by Taking These Wonder-Working Little Capsules.

The most successful corrective remedy for all ailments of stomach and nerves is Samuel's "3-P," which has brought happiness to tens of thousands.

It isn't a secret medicine simply a prescription after the famous Dr. Robin formula, which has been found so effective in stomach and nerve ills.

If you are getting discouraged because of growing belief that your "stomach is worn out" you owe it to yourself to give Samuel's "3-P" a chance. In thousands of cases it has quickly transformed these clouds of despondency into the sunshine of hopeful cheerfulness.

It is DIFFERENT from other stomach remedies, as it acts on an entirely NEW principle; it will surprise you how quickly one or two little capsules will straighten out your sick, disordered stomach, and additional ones will permanently right your stomach's wrongs, feed your nerves and revitalize your whole system.

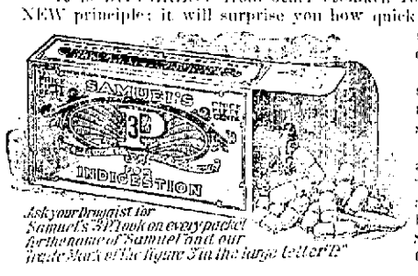

When you get of your druggist a 50-cent packet of Samuel's "3-P" capsules you will find the answer to all your stomach troubles; or, send a postal to The Samuel Chemical Co., Cincinnati, Ohio, for free trial box.

Ask your Druggist for Samuel's 3-P book on every packet, for the name of Samuel and our trade Mark of the figure 3 in the large letter "P"

SHALL THIS GIANT MOUNTAINEER SERVE 99 YEARS IN PRISON OR HANG? IS MISSOURI LEGAL TANGLE.

IF SCHRUM SERVES HE DARE NOT ASK PARDON OR THEY'LL HAND HIM TO THE GALLOWS—IF HE DECLINES TO ASK PARDON WILL GOVERNOR GRANT IT ANYWAY AND SEAL SENTENCE OF DEATH?

(By A. F. Ferguson.

Farmingtong, Mo., Feb. 6.—I came down into this rugged Ozark mountain country to get the story of the most remarkable tangle before the criminal courts of the United States.

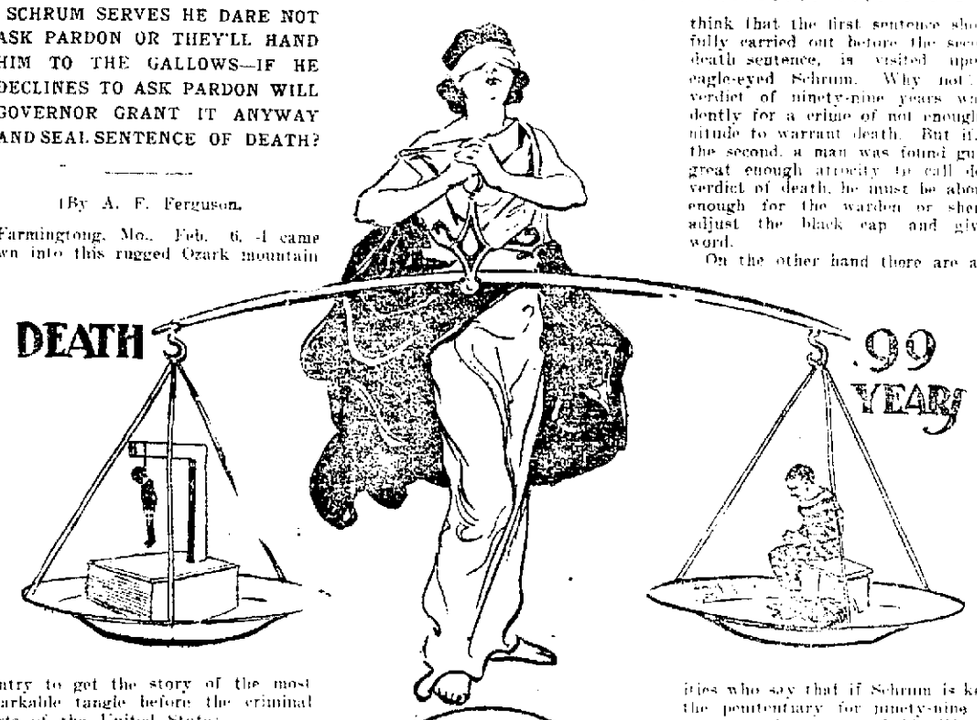

James Schrum, a rough- eagle-eyed giant of a mountaineer, is under sentence:

First, to serve ninety-nine years in the penitentiary for murder.

Second, to be hanged by the neck until he is dead.

It is of course, of prime importance to James Schrum as to which sentence shall first be carried into effect.

The state doesn't know which to do first, but knows it can't do both.

Schrum doesn't want to serve ninety-nine years in prison, nor ninety-nine months, but he has to be very wary what he does in any effort he may make, as the case now stands, to escape the dire effects of human punishment as exemplified in Missouri.

If he asks for a pardon on the ninety-nine-year sentence, the warden will feel free to take him out in the gallows yard and carefully string him up.

But if he gets a parole he would be a free man, though still legally serving the penal sentence, so that no active and conscientious warden could shut him off from breathing the justly famed pure air of Missouri.

Then again, the governor might pardon him regardless of Schrum's own wishes and thus send him to the noose.

In the meantime, what of the stern and upright state of Missouri? The state authorities are divided. Some think that the first sentence should be fully carried out before the second, or death sentence, is visited upon the eagle-eyed Schrum. Why not? The verdict of ninety-nine years was evidently for a crime of not enough magnitude to warrant death. But if, as in the second, a man was found guilty of great enough atrocity to call down a verdict of death, he must be about bad enough for the warden or sheriff to adjust the black cap and give the word.

JAMES SCHRUM, THE MAN UNDER TWO SENTENCES.

On the other hand there are authorities who say that if Schrum is kept in the penitentiary for ninety-nine years it means he must end his life there. And they demand to be informed what's the use of hanging him after he's dead?

The lawyers and judges down here in Missouri are all torn up over the case while the uncouth mountaineer, Schrum looks on helplessly and in mountaineerly amazement.

In order to straighten out the tangle, if not to straighten the object of their distinguished consideration, the lawyers have decided to take an appeal to the circuit court and then to the supreme court against the death verdict.

The crime committed by Schrum is quite important to the tangle. It was a murder of the usual southern hill feudist type, but Schrum got two after his guns opened. His home is in Iron Mountain, Mo., near here, and he had had difficulties with James Gibson and Edward Hall, townsmen.

Schrum and his son Harvey met the two last June and when it was over Hall and Gibson were dead. In court, Harvey was sentenced to the penitentiary for twenty-five and twenty years in two cases.

The father was tried first for the death of Hall. The jury thought there were extenuating circumstances in this killing and fixed the sentence at only ninety nine years.

In the Gibson case the jury said death.

CAPITAL BEGINS TO BELIEVE IT

Washington Has Conviction That Wilson Regime is to Be Progressive.

ALL SIGNS INDICATE

Washington, Feb. 6.—That the Wilson administration is to be progressive is a conviction which is growing in Washington. This conviction is based on the following developments since the election:

Statement by the president-elect that only progressives would be named for his cabinet.

Speech in Chicago and other utterances outlining a policy of determined opposition to the bad practices of big business.

His New Jersey trust program.

His refusal to give any encouragement to spoilesmen, and the statement that civil service employes would not give way to political appointees.

Growing opposition to Wall street and its newspapers with their threat to bring about a panic.

Consultations with democratic progressives like Gore, Chamberlain, Hoke Smith, and with independents like William Kent of California.

Lack of encouragement to reactionary democrats like Senators Martin and Simmons, and Representatives Underwood, Fitzgerald and Speaker Clark, and the general grouchiness which prevails among these statesmen.

There is a settled conviction that William J. Bryan is to be in the Wilson cabinet. Nobody has any evidence to this effect and it is hard to say why this belief has taken hold on the minds of practically everybody interested in the subject. Such, however, is the fact. For a while there was an animated discussion as to whether Bryan would enter the cabinet or whether he would become a critic of the administration, opening offices in Washington for his Commoner and making trouble generally. There were conferences between Bryan and Wilson and there were certain messages carried between friends of the two men, and after a while everybody knew that there would not be any trouble between Bryan and Wilson, and at least one man close to the new administration professed to have absolute information that Bryan would be in the Wilson cabinet. This is another reason for anticipating progressivism during the next four years.

In all the externals and formalities, President-elect Wilson has been most careful to avoid offense. He has called into conference all members of his party. He has not neglected any class of democrats. The Underwoods, Fitzgeralds and Clarks have had their trip to Trenton just as the progressive members have. Apparently they have been given the same degree of cordiality as that extended to Bryan, Gore or Hoke Smith. From all the president-elect has asked advice. To none has he revealed his plans further than the general outline embodied in his public utterances and pre-election declarations. He has asked about cabinet possibilities, but has not intimated anything as to his conclusions on these appointments. He has listened to Underwood outline plans for revision of the tariff. He had heard what representatives of Pujo and Untermeyer have to offer in regard to measures to curb the money trust. He has heard reports from progressives in the senate on their fight against the plan to prevent committee chairmanships being gobbled by the ld caucus plan. He has heard about the patronage and the big list of appointments sent by Taft to the senate in the payment of political obligations, and the purpose of the democratic members to filibuster and hold up confirmation of these appointments at any cost. But he has taken no personal part in any of these matters. He has resolutely refrained from even giving advice or indorsement. He has been a listener.

Nobody today knows what kind of a tariff bill President-elect Wilson will recommend in his first message to congress. Wilson knows what kind of a bill Underwood and Clark are framing up. They do not know whether he will approve their work or not. The same is true as to remedies to be offered for the evils of contracted credit, and the gambling operations of the stock exchange and the lawlessness of the trusts. When the first message reaches congress it will be read with an interest seldom given a document of this character. It is not, and apparently will not be discounted in advance. The same is true of the announcement of his cabinet.

But in spite of this lack of information, there is a strong undercurrent of conviction based on what has been said and what has not been done that the forecast for the coming four years is indicated by the words: "Fair, rising temperature, generally progressive weather."

CITY NOW BOSSES TREES.

Philadelphians Can Not Even Cut Off Single Twig.

Philadelphia, Pa., Feb. 6.—Every one of the 161,161 trees that are growing along the streets of this city has been taken in charge by the Fairmount Park commission and squads of men have been started out to prune trees in various portions of West Philadelphia. From now on neither property owners nor public service companies will be allowed to clip as much as a single branch from any tree.

R. R. MEN TAKE NOTICE.

Conductor S. L. Miller, Norfolk, Neb., on Bonesteel Division of C. & N. W. Ry. Co., recommends Foley Kidney Pills and says: "I have used Foley Kidney Pills with very satisfactory results and endorse their use for any one afflicted with kidney trouble. They are all right." All railroad men are prone to kidney and bladder troubles, due to the constant vibration of the cars. Foley Kidney Pills are a bracing and strengthening kidney medicine that will always help. No habit forming drugs. Dreier Drug Co. Adv.

Serious Costly Sickness

is far too sure to come when your bodily strength has been undermined by the poison of bile. Headaches, sour stomach, unpleasant breath, nervousness, and a wish to do nothing are all signs of biliousness—signs, too, that your system needs help. Just the right help is given and the bodily condition which invites serious sickness

Is Prevented By

timely use of Beecham's Pills. This famous vegetable, and always efficient family remedy will clear your system, regulate your bowels, stimulate your liver, tone your nerves. Your digestion will be so improved, your food will nourish you and you will be strong to DO and to resist. You will feel greater vigor and vitality, as well as buoyant spirits—after you know and use

Beecham's Pills

The directions with every box are valuable—especially to women. Sold everywhere. In boxes 10c., 25c.

TO GET GAS SAMPLES.

Take Vapors From Crater of Volcano as Experiment.

San Francisco, Cal., Feb. 6. Bringing tubes of gases, obtained by perilous descents into the voclano of Kilauea at Hilo, Hiwaiian Islands, for the geophysical laboratory of Washington, Prof. E. S. Shepherd arrived here from Honolulu after eighteen months passed in important research and analysis of the famous crater.

Professor Shepherd entered the crater to a lower level than ever before in order to get the samples of gas which the Washington scientists will use in their work of attempting to ascertain what is inside the earth.

"I believe these are the first gases that have ever been obtained from a volcano," said Professord Shepherd. "Gases can be obtained from the edge of the crater, but the gas we were after was the gas which had not been burned or mingled with other vapors, such as water, dust and smoke. It is impossible to get samples from the volcanoes along the Mediterranean, because they are the explosive kind, and so we chose the volcano on Hawaii. Our idea in collecting the specimens was to learn something more about the formation and chemical construction of the gases of the inner earth."

In seeking the gases Professor Shepherd was lowered into the crater by ropes and ventured as close as he could to the boiling lava in the pit of the crater.

Only One "BROMO QUININE," that is **Laxative Bromo Quinine** Cures a Cold in One Day, Grip in 2 Days *E. W. Grove* on box. 25c

NOTICE

We are now in our new location 118 E. Columbia St.

Bitner & Gunkler
KITCHEN WARE STORE

STOP! LOOK! LISTEN!

THOUSANDS OF ROLLS OF

WALL PAPER

In all the Latest and Most Exclusive designs, from the cheapest that's good, to the best that's made

RIGHT AT YOUR DOOR.

We are willing to do your work at a great sacrifice NOW, during January, in order to keep our men employed. Call up phone No. 768 and we will call and give estimate.

KEIL & KEIL

926 CALHOUN ST.

We Furnish THE HOME on EASY Payments

PICKARD

HOUSE FURNISHING CO.
112 AND 114 EAST COLUMBIA ST
Store only ONE SQUARE north and a FEW FEET east from the TRANSFER CORNER

Adolf's First Day on the Force--He Takes a Disturber in Tow

WORDS BY SCHAEFER. MUSIC BY CONDO.

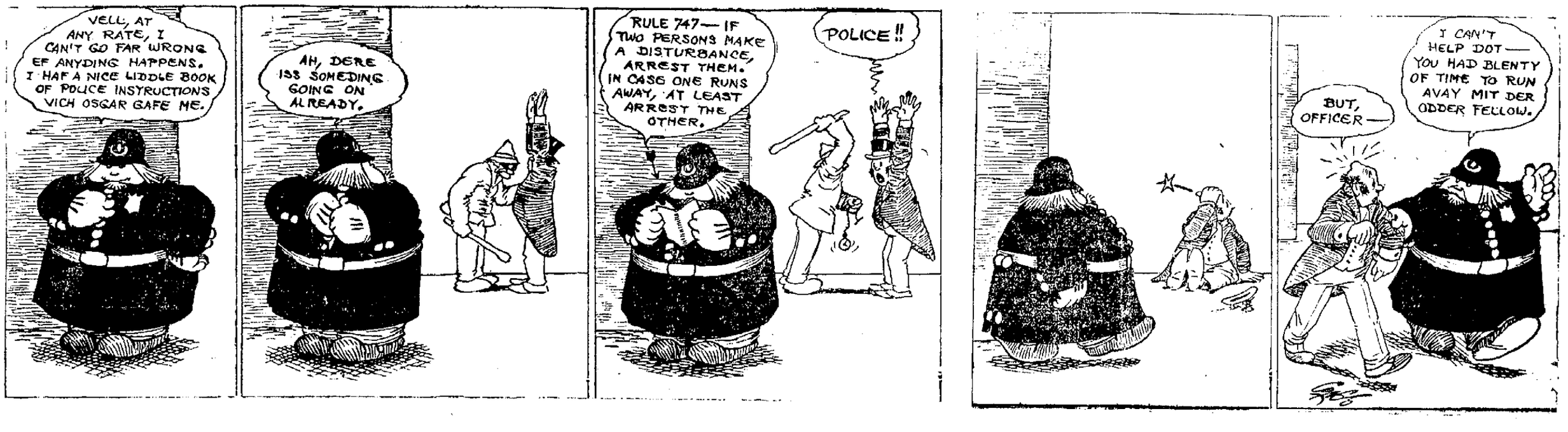

MISCHIEF

"Too Tight" or "Too Loose" plays the mischief with feet. Stacy Adams Shoes are chiropodists enemies.

When your feet slide into Stacy Adams they will sigh! "For this relief much thanks."

M. APP

916 CALHOUN STREET.

SHOP AND RAILROAD NEWS

EMPLOYES AS FIRE FIGHTERS

Pennsylvania Men Save the Company Millions by Prompt Action.

TOM DEVILBISS OFF TO CALIFORNIA

Goes There to Install Big Oil Tank System for the Santa Fe.

The smallest loss from fire experienced by the Pennsylvania railroad system in thirty-four years is shown in the railroad's records for 1912.

To protect more carefully the property of its shippers which might be in freight stations or in transit, and also its own plant, the Pennsylvania has, in the past five years enlarged its fire fighting system and so improved its method of inspection that railroad employes now extinguish many fires which formerly would have gained headway and caused consequent losses.

As showing the steady improvement in efficiency, in 1908 the company's employes extinguished 274 fires out of a total of 1,397 which occurred on railroad property. In 1909, out of 929 fires the railroad's own men put out 321. In 1910 they extinguished 370 fires, in 1911 450, and in 1912, 454 out of a total of 905. The steady increase in the efficiency of the fire fighting brigade was further developed last year by special training of employes and equipping additional locomotives in yard service with special apparatus for use in case of fire.

A circular is to be issued by the insurance department giving the causes of all fires on the Pennsylvania railroad system east and west of Pittsburg in 1912, in order that the employes may realize that their efforts to minimize losses from fire are appreciated and further, that their attention may be called to the number of fires occurring from preventable causes.

Including the fires to which the city fire departments were called, the total loss of only $219,892 resulted from the 905 fires on Pennsylvania railroad system property during 1912. This loss was exceedingly small, comparatively, as the value of the property endangered was in the hundreds of millions.

IN SERVICE FORTY-ONE YEARS.

John Deegan, Fifty-Three Years Old, Has Remarkable Record.

John Deegan, foreman of the blacksmith department of the Wellsville shops of the Pennsylvania, has a service record which probably has no equal in America. He has been in the employ of the company forty-one years and is only fifty-three years old. Mr. Deegan began his career as a messenger and later as an apprentice in the blacksmith shop of the company in this city and at the completion of the apprenticeship worked at the forge in the local shops until fifteen or eighteen years ago, when he was transferred to Wellsville as assistant foreman and soon afterwards became foreman. He makes frequent visits here, to see relatives and consult officials on matters of business.

MEETING IS POSTPONED.

Railroad Jim Smith Cannot Come Here Until March.

Secretary W. S. Whitbeck, of the Railroad Y. M. C. A., who is endeavoring to bring Railroad Jim Smith, the noted evangelist, to Fort Wayne, is in receipt of a letter stating that Rev. Smith cannot come here February 15, as had been arranged. He is compelled to take a rest on account of failing health and writes that he will come here and conduct a revival service March 5 to 18. Secretary Whitbeck notified Mr. Smith that this arrangement was satisfactory and arrangements would be made for the meetings at that time.

WILL INSTALL BIG SYSTEM.

Bowser People to Put in Oil Plant at San Bernardino.

Mr. and Mrs. Thomas D. DeVilbiss left this morning for California, where they will remain two months. Mr. DeVilbiss, who is an erecting engineer, will supervise the installation of a big oil tank system in the shops of the Santa Fe company at San Bernardino, and the work will consume six or eight weeks. Mrs. DeVilbiss will visit friends in various parts of California during the time he is busy at San Bernardino.

PASSENGER BUSINESS INCREASES.

Agent Ray Phillips, of the Lake Shore and the Lake Erie & Western, says that the passenger business out of Fort Wayne over those lines during the month of January, 1913, exceeded the receipts of the same month of 1912 by over $1,000. On the Lake Shore the feature of the increase was a bigger business to eastern cities, via Waterloo, while on the Lake Erie & Western the increased travel to Indianapolis on account of the meeting of the state legislature had much to do with the total receipts. During that month Mr. Phillips sold 201 more tickets reading to Indianapolis than were sold at that office during the corresponding period of a year ago. February promises to do even better in the way of Indianapolis travel than did January.

SAYS BUSINESS IS GOOD.

R. J. Fisher, salesman for the Bass Foundry and Machine works, returned from a business trip east last night. He says business everywhere is good. Manufacturers and railroad managers, Mr. Fisher says, are watching the wage controversy now on between the firemen and the fifty-four roads east of Chicago with considerable interest. They realize that a strike of the firemen and the resultant tie up of every line interested in the controversy would be disastrous to the business interests of the country and are hoping that an amicable settlement will be made.

MOVEMENT OF SHOW PEOPLE.

Several show companies will be handled by the L. E. & W. and the Lake Shore into Fort Wayne within the next few days. Today the "Winning Wife" company, twenty-five people, came up over the former line from Muncie; next Monday the Lake Shore will bring down from South Bend the "Rebecca of Sunnybrook Farm" company, twenty-five people, and take them to Toledo Thursday morning, and Monday the L. E. & W. will handle the "Indian Poynter company between this city and Indianapolis. There are fourteen people in this company.

GONE TO UNCLE'S FUNERAL.

Mrs. Sarver, wife of Foreman B. F. Sarver, of the Pennsylvania boiler department, left this morning for Toronto, Ohio, in response to a telegram announcing the death of her uncle, Asbury McFern, which occurred yesterday. The deceased had visited Mrs. Sarver here and formed a number of acquaintances in Fort Wayne.

SICK LISTS GROWING.

The cold weather has been accompanied by increased sickness among the shopmen of the city. At the Pennsylvania shops this morning the following new names appeared on the sick lists: Peter Gnau, John Wilhelm, A. F. Schaffer, J. E. Hiron, D. A. Wolford, F. I. Brown, H. V. Miller and E. E. Miller.

FINGER BADLY LACERATED.

J. S. Batchelder, a helper in the Pennsylvania blacksmith shop, had a part of the flesh torn from the second finger of his right hand yesterday. He was assisting in handling a heavy forging, when the digit was caught in the crane chain. He will be off duty a few days.

NO MEETING TONIGHT.

The Mutual Benefit association of the Fort Wayne Electric works will not hold the regular meeting tonight, but will meet two weeks from tonight. President Charles Brenner is issuing notices to this effect today.

INDUSTRIAL NOTES.

E. W. Seibert and L. Farl reported for work at the Pennsylvania machine shop this morning. They were sick.

Machinist Herman Regel, of the Bass works, is at Bourbon, Ind., doing some work on a steam plant.

James Majors, who had been sick, reported for work at the Pennsylvania machine shop this morning.

Blacksmith F. X. Miller resumed work at the Pennsylvania shops this morning. He had been sick several days.

W. B. McKinley and H. M. Parker are new helpers at the Pennsylvania 'smith shop.

E. J. Shafer, fireman at the Pennsylvania power plant, is off duty on account of sickness.

George Hautch, of engineer of the Pennsylvania power plant, is off duty on account of the death of a relative.

A. Stege, who was sick three weeks, resumed his duties at the Pennsylvania car machine shops this morning.

Louis Figler, helper for Mike Hausbach, at the Wabash shops, has recovered from an illness and reported for work this morning.

Supt. J. C. Stinson, of the Wabash, has returned to his headquarters in Peru, after spending two days in St. Louis on business for the company.

Clark Scheid resumed work this morning in the Pennsylvania erecting shop. He had been off to attend the wedding of his sister.

The remains of Howard May, the brakeman who lost his life Monday in the Wabash yards at Peru, were buried in Mt. Hope cemetery in that city this afternoon.

All the steel for the Lake Shore freight house is on the grounds now, the last car load arriving yesterday. As soon as the weather moderates, construction will be taken up and rushed along as rapidly as possible.

F. C. Parham, the farm implement dealer, accompanied by his wife and family, left at 11:45 o'clock this morning over the Lake Erie & Western for St. Augustine, Fla., going via Cincinnati.

George Waldschmidt, a time clerk at the Fort Wayne Electric works, resumed that work this morning, after an absence of a week on account of the sickness and death of his grandfather, George Waldschmidt, Sr.

John E. Hiron, at one time one of the best known street car conductors in the city, is now an employe of the Pennsylvania. He works in the blacksmith shop. Mr. Hiron is suffering from a severe cold today and is off duty.

A. B. Dunn has entered upon a student's course in the testing department of the Fort Wayne Electric works. He wants to prepare for taking charge of a power and lighting plant. Mr. Dunn resides in Madison, Wis., where he was employed in the Electric works.

S. S. Palmer, president of the Green Bay and Western, died in California January 31, and has been succeeded by J. A. Jordon, former vice president. This road is to be combined with the Ann Arbor in forming a direct line from Minneapolis to the Atlantic seaside.

L. F. Vosburg, general passenger agent of the New York Central lines, has issued a magnificent illustrated folder describing the new passenger station of terminal in New York city of that company. The terminal is the most magnificent and costly in the world, Mr. Vosburg says.

For the National Canners' association at Louisville, a rate of $8.80 for the round trip has been authorized by the Central Passenger association. The regular rate is $10.80 for the round trip. Tickets will be on sale February 9, 10 and 11, good returning before and including February 19. There is some inquiry concerning this rate and the agents over whose lines Louisville travel passes expect a good business.

To get the rate of $22 for the round trip, people going from this city to Washington to witness the inaugural exercises will have to buy the tickets in lots of fifty. Otherwise the price will be $24.90 for the round trip. There has been no inquiry at the depots yet and it is quite likely that travel to Washington from this city on that occasion will be light. The Jefferson Drum corps, twenty-two members, may go to Washington, though that is not fully decided.

Members of General Electric Lamp Club Gathered for First Annual Banquet at Holman Street Works Club Room Tuesday Evening

—Photo by Standish.

MID-SEASON SUITS AT $10.75

Owing to the demand for Tailored Suits, and also owing to our extreme small stock of Fall and Winter Tailored Suits, we had contracted with a prominent New York manufacturer for one hundred Suits made up in medium weight materials, to be sold for $18.50. These Suits were not delivered until now, and as it is now much later than we had anticipated placing these garments on sale, we offer them to the public at the low price of—

$10.75

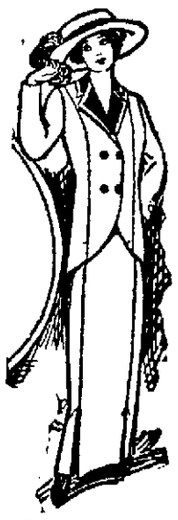

This Suit, $10.75.

The materials in these Suits consist of a good all-wool storm serge, blue and black, both medium navy and ink blue. Also a beautiful all-wool wide wale worsted, medium weight, in black and Copenhagen blue, and black and navy two-tone. These Suits are perfectly man-tailored, peau de cygne, silk lined, have new spring skirts, and are made in the popular new spring three-button models.

THESE SUITS WENT ON SALE THIS MORNING AT 9 O'CLOCK.

A slight charge will be made for alterations. Remember you are getting a new spring model, a suit worth at least $18.50.

After Inventory "Clean-Up" In Every Department

Rack No. 1

Sixty Ladies', Misses' and Junior Coats; all colors; value up to $18.50; at..... $5.00

Displayed In Our West Window

New Spring Challie, Silk Cord and Bedford Dresses at $12.75 UP.

Rack No. 2

68 Coats, all sizes $2.75

All Furs and Fur Coats at Half Price.

40 dozen Lingerie Waists; former price up to $2.50. Choice 98c

15 Evening Coats; former price up to $38.50. Choice $14.75

New Spring Skirts, Priced from $5.00 to $7.50

The Seelberg Store

126 E. BERRY ST. SMART CLOTHES for WOMEN BET. CALHOUN ST. AND POST OFFICE.

DECATUR NEWS.

Decatur, Ind., Feb. 6.—Miss Hazel Lenhart, daughter of Mr. and Mrs. John Lenhart, a graduate of the International Business College, Fort Wayne, has gone to Akron, Ohio, to take a position as stenographer in the Summit county courthouse.

March 5 is the date set by the county commissioners for the local option elections in Decatur and the townships—Washington—in which it is located. Five retail and wholesale dealers in this city and one retail dealer in Washington township, in the half of Monroe in this township, will be affected thereby.

Miss Esther Corbett assisted in the county recorder's office in the absence of Recorder Wafley who is ill.

Miss Hazel Smitley is quite ill with pneumonia. Her condition is considered dangerous. She is eighteen years old.

Virgil Krick, a student in the Ohio State university is at home for a week's vacation. This marks the beginning of a new semester.

The Girls of True Blue will go to Fort Wayne Sunday to visit with Miss Agnes Sellemeyer at the Lutheran hospital. They will take some flowers for her.

P. W. Blazer United States naturilzation examiner of Chicago, was here as attorney for the United States when five petitions of Adams county men for final papers were heard before Judge Merryman. Those of Dr. Ernest Franz, of Berne, and also Emiel Dro, of Berne, were granted. That of George Zehr, a native of Germany, aged 71, who has been a resident of this county since 1866, was refused because he stated he had never voted. According to his religious convictions, he believed it wrong to vote. The petition of Frederich Amacher, who is under guardianship as a person of unsound mind, was also dismissed. That of Charles Wiegmann was granted today.

Mesdames Otto Reppert and Ben Elzey were Fort Wayne business visitors.

Mrs. Rebecca Eady visited with her sister, Mrs. L. L. Syphers in Fort Wayne.

Judge J. T. Merryman will give an address next Sunday afternoon at 2:30 o'clock before the Methodist Brotherhood at the church, entitled "Can a Man Save Himself?"

A. Clark Spahr, leader, has announced that a good Lincoln program will be given by the Epworth League next Sunday evenig at the Methodist church.

Mrs. Joe Harris of Cleveland, O., was here on business.

J. H. Heller, editor of the Decatur Democrat, has gone to Indianapolis to attend the mid-winter meet of the Indiana Editorial association. Mrs. Heller has been visiting there since Saturday.

Three pieces of real estate of the late Peter Sether estate were sold by Charles Sether, executor. Mathias Sether bought the house and lot corner of Twelfth and Monroe streets for $1,900; the corner lot sold for $290, going to Carl Shafer and the other lot to Peter Sether for $250.

A. H. Sellemeyer has purchased the D. F. Leonard 80-acre farm in Preble township for $10,000. Mr. Leonard took as half consideration, the Sellemeyer brick residence on First street. Mr. Sellemeyer is to retain possession until Sept. 1. He will lease the farm and will either build or buy a residence here for himself and family.

E. W. Steele will fight the $8,000 damage case filed against him by Jacob Keiper a former employe, who alleges that he has been damaged that much by the injury sustained when Mr. Steele shot him last summer.

Mrs. E. J. Wischaupt went to Fort Wayne thence to Grand Rapids, Mich., after a visit here and at Bluffton. Both she and Mrs. F. C. Harbaugh of Bluffton were guests of Mrs. J. D. Wischaupt, of this city.

Mrs. Celestine Bernheim, a converted Jewess of Marcy Mission house, Chicago, addressed the Methodist Woman's Home Missionary society at their annual mite box opening at the church parlors last evening.

Rev. L. C. Hessert called on several Decatur patients at the Lutheran hospital, Fort Wayne. They are Miss Agnes Sellemeyer, Mrs. J. W. Jeffrey, Mrs. Oliver Schug, Mrs. James Spade, a former Decatur lady, is a patient at the St. Joseph hospital.

EMPTIES 100 PINTS OF BEER.

Shelby County Sheriff Destroys Liquor Seized Last Spring.

Shelbyville, Ind., Feb. 6.—One hundred pint bottles of beer were destroyed at the rear of the jail yesterday by Sheriff Henry Terry under order of Judge Blair of the circuit court. The beer had been held at the jail since April 13, 1912. It was captured in a raid made by the late Sheriff Moore and some Indianapolis detectives on the business places of Charles Tillison and William Cremeens. Both men were fined $50 and forced to spend thirty days in jail. Other charges pending against them were nollied today after the beer was destroyed.

Leroy Cochran is a patient at the Lutheran hospital for the second time within a few weeks. He will submit to an operation upon his feet.

NEW TERM

International Business College, Feb. 10. Day and night classes. 5-4t

BRADLEY'S HAND-A-CURA

Heals chapped hands over night.

Very easily applied and does not leave the hands sticky or greasy.

10c, 15c and 25c bottles.

BRADLEY BROS.

Cut-Rate Drug Store, 627 Calhoun St.

CERTAINLY CURES COUGHS

When the throat becomes clogged with phlegm and produces a "hacking" cough which interferes with your work and your rest at night, you should take

NYAL'S WINTER COUGH REMEDY

If the phlegm or mucous deposits are allowed to remain, they will not only greatly irritate the membranes of the throat—the bronchial tubes and lungs will become infected as well.

Nyal's Winter Cough Remedy promotes a relaxation of the inflamed air passages, causes the mucous membranes to throw off the phlegm and

PREVENTS FURTHER INFECTION

The first few doses bring prompt relief.

Two sizes—25c and 50c.

Whatever a good drug store ought to have—and many things that other drug stores don't keep—you'll find here. Come to us first and you'll get what you want.

Ask the Nyal Druggists

Jacob Bill's Drug Store, 190. E. Creighton Ave.
Meinzen Drug Store, 1129 Maumee Ave.
Hutzell's Drug Store, 1402 West Main St.
Jno. C. Wentzler, Cor. Barr and Wayne Sts.

Sentinel Want Ads Pay.

121 Doctors

Wrote us within 60 days in praise of

POSTUM

These doctors represent but a fraction of the thousands of physicians who use Postum in place of coffee in their homes and in their practice.

Cases of shaky nerves, irritable hearts, indigestion, biliousness, headache and sleeplessness, due to coffee drinking, are observed in the everyday experience of medical men everywhere.

Following the change from coffee to Postum, the ailing one quickly discovers that the Doctor's advice to "quit coffee and use Postum" was sound.

Better health follows; then one friend tells another.

"There's a Reason"

LOANS

$10 TO $300

—ON—

Furniture, Pianos, Automobiles, Stock Certificates, Life Insurance Policies, Growing Crops, Live Stock, Watches or Diamonds. Security left in your possession.

At Half the Rates Usually Charged by Loan Companies.

"CALL AND TALK IT OVER."

Ft. Wayne Credit Co. OPPOSITE RICH HOTEL

PRIVATE LOANS TO RAILROAD MEN.

1221 Calhoun Street. Open Evenings. Phone 535.

THE MARKETS

LOCAL MARKETS.

GRAIN AND FLOUR.

Street Prices.

Wheat—$1.10 bu.
Oats—30c bu.
Corn—Old, 50c; new, 40c.
Barley—50c bu.
Rye—55c bu.

C. Tresselt & Sons.

Flour—Winter wheat, straight, $5.00@5.60 bbl.; winter wheat, patents, $5.40@5.60 bbl.; spring wheat, patents, $5.00@5.60 bbl.; rye flour, $4.20@4.60; pumpernickle, $4.00@4.40.
Screenings—$24 ton.
Chopfeed—$26@28 ton.
Bran—$23@24 ton.
Shorts—$23@26.
Cracked corn—$1.80 cwt.
Middlings—$28@32 ton.
Cornmeal—Fine, $1.80 cwt.; coarse, $1.70 cwt.
Wheat—$1.10 bu.
Oats—30@40c bu.
Corn—38@40c bu.
Rye—55c bu.
Barley—60c bu.

Mayflour Mills.

Wheat—$1.10 bu.
Oats—30@40c bu.
Flour—Winter wheat, straights, $5.20@5.60 bbl.
Rye—55c bu.
Chopfeed—$26@28 ton.
Barley—50@70c.
Bran—$23@24 ton.
Middlings—$28@30 ton.

PRODUCE QUOTATIONS.

Wiener & Co.
(Corrected by C. M. Wiener.)

Butter—Fancy Elgin creamery, tub. 34c lb.; fancy Elgin prints, 34@35c lb.; country butter, 26@28c lb.; packing butter, 19c lb.
Eggs—Strictly fresh candled, 26 doz.; current receipts, 24@26c; storage, 24c doz.; checks, 22c.
Potatoes—60c bu.
Poultry—Hens, 11@12c lb.; spring chickens, 12@13c lb.
Beans—Michigan hand-picked, $2.50 bu.
Onions—30@35c bu.
Apples—40@60c bu.
Cheese—Cream, 18c lb.; brick, 18c lb.; Swiss, 19c lb.; limburger, 20c lb.; long horns, 20c lb.

Beyer Bros. Co.
(Corrected by C. L. Hall, Manager.)

Eggs—Strictly fresh candled, 26@27c doz.; fancy storage, 18@20c doz.
Butter—Fancy Winona prints, 18¼c lb; tub, 35@35½c lb; packing stock, 18@19c lb.
Cheese—Wisconsin cream, 16@16½c lb.; long horns, 19c lb; brick, 18½c lb.
Apples—65@70c bu.; potatoes, 50@55c bu.; onions, 30@35c bu.; cranberries, $8@9 bbl.; sweet potatoes, $1.40@1.50 hamper; honey, 19c lb.; beans, $2.60 bu.

Retail Street Market.

Eggs—Strictly fresh gathered, 27@28c doz.; candled eggs, 23c.
Butter—Elgin creamery, 36c lb.; country butter, 32@34c lb.
Apples—$1.20@1.40 bu.
Potatoes—60@65c bu.
Poultry—Chickens, 13@14c lb.; ducks, 12@12½c lb.

CITY SCALES.

Hay—21 loads, $9@13 ton.
Oats—2 loads, 28@35c bu.
Corn—9 loads, 40@46c bu.

LIVE STOCK MARKET.

(Corrected by Fred Eckert Packing Co.)

Hogs—140 to 250 lbs, $7.25; 125 to 160 lbs., $6.75.
Cattle—Good steers, $4.00@4.50; good heifers, $3.50@4.25; cows, $3.00@3.00; bulls, $3.00@3.50; veal calves, $7.50@8.50.
Sheep and lambs—Sheep, $2.50@3.00; lambs, $5.00@6.00.

HIDES AND SEEDS.

Weil Brothers & Co.

Hides—Green light, 10@11c lb.; cured light, 13½@14c lb.; cured heavy, 14@14½c lb.; green calfskins, 15c lb.; cured calfskins, 18@20c lb.
Old rubber boots and shoes—9@9¼c.
Zincand lead—5c lb.
Scrap iron—35@40c cwt.
Horsehides—$4.00.
Rags—$1.00@1.25 cwt.
Copper—12@13c lb.
Ginseng root—$6.50@7.00 lb.
Golden seal root—$3.50@3.75 lb.
Wool—No. 1 unwashed, 24@25c lb; washed, 25@35c lb.

GRAIN AND PROVISIONS.

Chicago Market.

Chicago, Feb. 6.—Wheat prices hardened today owing to reports from India that drought still prevailed, rain having proven light and being confined wholly to the Punjaub. May started at 93½c to 93⅝@93⅜c, and touched 93⅝c.

The close was strong, ⅛@⅜c net higher for May at 94⅛@94⅜c.

Argentine showers eased corn. May, which opened at 53c to 53⅛c, descended to 52⅞c.

The close was steady with May at 53⅜c, a gain of ⅜c net.

Oats relatively steady in consequence of covering by shorts. May started at 34⅝c to 34⅜@34¼c and held at 34¼@34⅜c.

Rye—No. 2, 62@65c.
Barley—49@70c.
Timothy—$3.00@4.00.
Clover—$12@20.

Weakness in the hog market had a depressing effect on provisions. First sales with May were $19.27½ to $19.30 for pork; $10.27½ for lard and $10.27½ to $10.30 for ribs.

Chicago Cash Grain.

Chicago, Feb. 6.—Cash: Wheat—No. 2 red, $1.10½@1.13; No. 3 red, $1.02@1.08; No. 2 hard, 92@96c; No. 3 hard, 90@95c; No. 1 northern, 92½@93c; No. 2 northern, 89@90½c; No. 3 northern, 85@88c; No. 2 spring, 88@90c; No. 3 spring, 85@87c; No. 4 spring, 80@84c; velvet chaff, 85@91½c; durum, 87@92c.

Corn—No. 2, 52½c; No. 2 yellow, 51c; No. 3, 48½@50c; No. 3 white, 50¼@51½c; No. 3 yellow, 48½@50c; No. 4, 46@48½c; No. 4 white, 48@50c; No. 4 yellow, 46½@48½c.

Oats—No. 2 white, 35@37c; No. 3, 33c; No. 3 white, 33 @34c; No. 4 white, 32@33½c; standard, 34½@35½c.

Range of Prices for the Day.

Chicago, Feb. 6.

	Open.	High.	Low.	Close.
Wheat:				
May	.93½	.94¼	.93⅝	.94⅛
July	.91¼	.91⅝	.91⅛	.91⅝
Sept	.90	.90¼	.89¾	.90¼
Corn—				
May	.53	.54	.52⅞	.53⅞
July	.53⅝	.54⅝	.53⅝	.54⅝
Sept	.54⅝	.55½	.54½	.55½
Oats—				
May	.34⅜	.35	.34¼	.35
July	.34⅛	.35¼	.34⅝	.35⅛
Sept	.34¼	.35	.34⅛	.34⅞
Pork—				
May	19.27½	10.52½	10.25	19.52½
July	19.27½	10.50	19.25	19.50
Lard—				
May	10.27½	10.45	10.27½	10.45
July	10.30	10.47½	10.30	10.47½
Short ribs—				
Sept	10.27½	10.45	10.27½	10.45
July	10.27½	10.42½	10.25	10.40
Sept	10.32½	10.47½	10.32½	10.47½

Toledo Grain.

Toledo, O., Feb. 6.—Clover seed—Prime cash and February, $12.47½; March, $12.55; April, $12.30; October, $8.60.
Alsike—Prime cash, $13.65; March, $13.75.
Timothy—Prime cash and February, $1.85; March, $1.90.

Toledo Closing Grain.

Toledo, O., Feb. 6.—Close: Wheat—Cash $1.13½; May, $1.16¼; July, 96⅜c; September, 94¼c.
Corn—Cash, 52c; May, 53¾c; July, 56⅝c; September, 57¼c.
Oats—Cash, 36½c; May, 38c; July, 37⅞c; September, 36⅞c.
Rye—Cash, 65c.

New York Grain and Provisions.

New York, Feb. 6.—Flour, quiet, market steady.
Wheat—May, 99⅛@99 9-16c.
Sugar—Raw, steady; Muscovado, 89 test, $2.98; centrifugal, 96 test, $3.48; molasses, 89 test, $2.73; refined, steady.

LIVE STOCK.

East Buffalo Market.

East Buffalo, N. Y., Feb. 6.—Hogs—Receipts today were 2,400 head; shipments to New York yesterday were 1,520 head; hogs closing weak; heavy, $8.00@8.10; medium, $8.20@8.25; pigs and Yorkers, $8.25@8.30; roughs, $7.25@7.40; stags, $5.50@6.50.

Sheep—Receipts, 2,400 head; the market was steady; top lambs, $9.40.

Cattle—Receipts, 50 head; the market was steady.

Pittsburg Market.

Pittsburg, Feb. 6.—Hogs—Receipts, 2,000 head; market slow; heavies, $8.05; heavy Yorkers, light Yorkers and pigs, $8.40.

Sheep and lambs—Receipts, 1,500 head; market strong; top sheep, 625 head; top lambs, $9.25.

Calves—Receipts, 200 head; market steady; top, $11.

Chicago Market.

Chicago, Feb. 6.—Cattle—Receipts, 6,000 head; market steady; beeves, $6.50@9.00; stockers and feeders, $4.75@7.60; cows and heifers, $3.00@7.50; calves, $6.50@10.

Hogs—Receipts, 27,000 head; market 10c lower; light, $7.60@7.75; mixed, $7.55@7.80; heavy, $7.45@7.82½; rough, $7.45@7.55; pigs, $6.40@7.65; bulk of sales, $7.65@7.80.

Sheep—Receipts, 12,000 head; market 10c higher; native, $4.85@6.10; western, $4.90@6.00; yearlings, $6.40@7.90; lambs, native, $6.75@8.90.

Cincinnati Market.

Cincinnati, O., Feb. 6.—Cattle—Receipts 436 head; market slow; steers, $4.75@7.65; heifers, $4.25@7.25; cows, $2.75@6.25; calves active and 25c higher; $6.00@10.75.

Hogs—Receipts, 1,881 head; the market was steady; packers, $8.00@8.10; common sows, $5.75@7.25; pigs and lights, $5.85@8.10; stags, $4.75@6.75.

Sheep—Receipts, 7 1 head; market steady; $2.75@5.00; lambs strong, $5.75@8.05.

Indianapolis Market.

Indianapolis, Feb. 6.—Hogs—Receipts, 500 head; cattle, 1,000; sheep, 250; calves, 450; common to best veal calves, $5.50@11; common to good heavy calves, $4.00@9.50.

Hogs—Best heavies, $7.90@7.95; mediums and mixed, $7.90@8.00; good to choice lights, $7.05@8.25; common to good lights, $7.90@8.00; bulk of sales, $7.90@7.95.

PRODUCE AND POULTRY.

Chicago Market.

Chicago, Feb. 6—Butter steady; creameries, 27@34½c.
Eggs—Market steady; receipts, 6,213 cases; at mark, cases included, 20@...; refrigerator firsts, 17c; firsts, 24c.
Potatoes—Market steady; receipts, 30 cars; Michigan, 45@47c; Minesota, 43@47c; Wisconsin, 42@47c.
Poultry—Alive, steady; turkeys, 15c; chickens, 14½c; springs, 15c.

New York Market.

New York, Feb. 6.—Live poultry firm; western chickens, 15c; fowls, 16½c; turkeys, 10c; dressed, firm; fresh killed western chickens, 12@20c; fowls, 13@17c; turkeys, 14@24c.
Butter—Market firm; receipts, 1,187 tubs; creamery extras, 37@37½c.
Eggs—Market firm; receipts, 5,779 cases; refrigerator firsts, 29c; seconds, 18@19½c.

THE DAY ON WALL STREET.

New York, Feb. 6.—There was further selling of the Copper stocks when the market opened today. The Harriman shares were the only active issues to make gains, but losses were small.

Compared with recent averages, the volume of business fell off nearly 50 per cent. in the forenoon. Trading was of a highly professional character. Interest in the market lagged and brokers gave almost as much attention to the action of the exchange governors to prevent "wash" sales as to the market itself, which was neglected much of the time. Continued weakness on Copper metal abroad and sales of copper shares for the account of foreign interests brought about lower prices for the group, but the effect on the general list was slight. Reports of good earnings by some of the northwestern roads furnished a back log for the standard stocks. Bonds were irregular.

The market closed steady. Obscure specialties which were pressed for sale found a very narrow market, especially the Paper group. Union bag preferred losing four points. Southern Pacific was under renewed pressure and sagged below 105. Other stocks, however, were not especially altered and trading was perfunctory to the end.

NEW YORK MONEY MARKET.

New York, Feb. 6.—Money on call steady, 2¾@3 per cent.; ruling rate, 2⅞ per cent.; closing bid, 2¾ per cent.; offered at 2⅞ per cent.; 60 days, 3¾ per cent.; 90 days, 3¾@4 per cent.; six months, 4¼ per cent.

NEW YORK STOCK LIST.

Last Sale.

New York, Feb. 6.

Amalg Copper	71⅝	Interboro-Met.	18
Am Bt Sugar	37⅛	do. pfd.	61⅝
Am Cotton Oil	50⅜	Int. Harvester	110½
Am Sm & Ref.	72½	Louis & Nash	139
Am Sugar Ref.	116	Missouri Pacific	41⅛
Am Tel & Tel.	131⅝	M. Kan & Tex	27½
Ana. Min. Co.	37	Lehigh Valley	161⅛
Atchison	103⅜	National Lead	52
At Coast Line	129	N. Y. Central	107⅜
Balt. & Ohio	102⅛	Norf. & West	109⅝
Brook. Rap Tr	90	Northern Pac.	119
Can Pacific	238⅜	Pennsylvania	119⅜
Chesap & Ohio	78	Peoples Gas	114½
Chi. & N. W.	136	Pull. Pal. Car	161½
C., Mil & St. P.	111⅜	Reading	164⅝
Col. F. & Iron	38⅝	Rock Island Co.	23⅜
Colo. & South	29	do. pfd	42½
Del & Hudson	162	Southern Pac.	104⅛
Den & Rio Gde	21	Southern Ry.	27
Erie	30⅜	Union Pacific	160½
Gen. Electric	142	U. S. Steel	64⅝
Gt. Nor. pfd.	128	do. pfd	108⅜
Gt. N. Ore Cts	39	Wabash	3½
Illinois Central	127⅜	Western Union	72

HIGHWAY BILL PUT TO SLEEP

(Continued from Page 1.)

when his highway bill was called that the democratic party was pledged by its platform and the inaugural address of Governor Ralston to pass some form of highway legislation.

He insisted the motives of the framers of the bill were mistaken by farmer members. "If we pass another bill which I have pending," said Representative Hughes, "which will compel the cash payments of road taxes, the railroads will not be able to poison the minds of honest farmers against meritorious road bills."

Can't Always Fool Farmers.

"You can't always fool the farmer," answered Representative Price, of Lagrange county, as he began an attack on the measure. "We do not know how to lobby, and we have not the time nor the inclination. I deny the assertion that hundreds of organizations favor the Hughes bill. Some societies are mentioned as supporting the measure, but I know they do not exist in fact. The names of two men of Lagrange county are mentioned as being on the legislative committee of the society furthering the bill, but these men are not residents of my county."

"The bill has a good name, and that's all," asserted Representative Van Horn, of Indiana Harbor. "The backers of the bill own stock on asphalt and other construction companies."

Representative G. W. Spencer, of Parke county, said the bill offered no relief to the farmer, as it provided mainly for trunk and main roads and Representative Crawford, of Wayne county, said "to amend the bill would be as unwise as building a new barrel around an old bunghole."

The house substituted the minority report favoring the exemption of the property of Greek letter and other college societies from taxation. The majority report recommended indefinite postponement.

The bill of Senator Ballou, of Lagrange county, that persons over 21 years old may be adopted without the consent of their parents was passed.

Reduces Legal Holidays.

Senator Traylor, of Jasper, proposes to cut down the number of days a year that the saloons must be closed by reducing the number of legal holidays. The only legal holidays recognized in the bill introduced this morning are Thanksgiving day, Christmas, election day and Sundays.

At the request of the state board of health Senator Harlan, of Indianapolis, introduced a bill which would provide for the confinement of persons afflicted with tuberculosis, who spit in any public place, after they have been warned.

Another bill introduced by the Indianapolis senator would require hospitals to take out an annual state license and furnish statistical information semi-annually.

Senator Fleming introduced the bill that has been agreed upon by hotel men of the state and traveling men, providing for adequate fire escapes and other safety devices in hotels. Another bill which he introduced, was at the request of the state board of occounts, which makes slight changes in the law under which township trustees let contracts.

Mattress Bill by Greenwell.

The bill backed by mattress manufacturers of the state that their product must be labeled to show whether made up from second hand goods was introduced in the senate by Senator Greenwell. Senator Stotzenburg's bill providing for the establishment of an ebriate hospital was made a special order of business for Tuesday upon motion of Senator Curtis, who told the senators the bill should be carefully considered because it carries an appropriation of $100,000.

Senator Ratt's bill cutting down the time of recording deeds and mortgages which failed to receive the constitutional majority last week, passed by a vote of 30 ayes and 15 noes today.

Shortly before adjournment the Spencer public service commission bill, which passed the house yesterday, was brought to the senate.

Plea for Indiana Apples.

James H. Zion, a prominent apple grower of Tippecanoe county, told the house committee on agriculture today Indiana can grow apples to rival the product of Washington and California if township trustees are given police power to eradicate trees sick with the San Jose scale. He was speaking for the bill of Representative Franklin, of Lafayette, which would abolish the offices of state board of forestry, entomologist and inspector of apiaries, and substitute a department of horticulture and forestry. The committee will recommend indefinite postponement for the bill.

Mr. Zion said apples had been grown in Indiana which elicited surprise in the New York market and maintained the Franklin bill would enable Indiana farmers to invade the apple market with fruit that would supersede the western product.

C. H. Baldwin, state entomologist, asserted the Franklin bill was impracticable and would not attain the ends sought for. The Indiana horticulture society is opposed to the measure and will introduce a bill providing for the inspection of trees before they leave the nurseries.

The committee on agriculture will report favorably on the Diel measure prohibiting employment agencies from deceiving applicants regarding chances of obtaining employment, and the Bierly bill giving city councils authority to enact ordinances to establish municipal commission houses.

HOUSE PASSES STATE BILL.

The Stahl vocational training bill passed the house this afternoon by a vote of 87 to 52. The bill was drafted by the commission appointed by the legislature two years ago and carries with it a tax levy of one cent on every $100. Only thirty of the counties may adopt it the first year, thiryt the second and the remainder the third year. The adoption of vocational training is optional with the counties.

The Billman garnushee bill was taken up next in the house. The floor, galleries and corridors were crowded with large delegations of merchants from all over the state, who are asking the passage of the bill.

CHIEF ASKS FOR TWO DETECTIVES

(Continued from Page 1.)

officers traveled 2,824 miles. Of the prisoners, 2,853 were white.

The auto patrol made 3,264 runs and traveled 4,272 miles and the motorcycle's total mileage was 2,787. The total number of cases acted on by the department was 4,510 and 696 thefts were investigated and property valued at $16,996.;64 was reported stolen and $7,689.52 was recovered.

Open Doors Numerous.

In their rounds the patrolmen found 212 doors left open, reported 140 fires, 307 accidents, 253 stolen and lost bicycles, of which 145 were recovered. The police clerks received 232,140 calls from boxes and 105,000 by telephone and 1,639 prisoners were transported to jail.

Ages and occupations of all the prisoners placed under arrest are given in the report and as usual public intoxication prevailed. Of the cases investigated by the detective department 225 were larceny and 218 arrests were made. The cost of operating the police patrol for the year is given at $694 and the department pay roll was $56,963.21.

The Other Departments.

Receipts from annual stall rentals in the market house were $1,766.25 and from daily collections $948.45, making a total of $2,714.70. The weighmaster collected $1,865.70 and the expense of operating his department was $749.

Robert J. Gaskill, superintendent of the fire and police alarm telegraph systems wants a motor truck and says the motorcycle purchased for him has been a great aid. He wants poles on which fire alarm boxes are located painted red and calls attention again to the hazardous location of the instrument room at police headquarters.

Gaskill's report shows he practically rebuilt the outside system during the year, added new cables and put in two new circuits. Twelve call boxes were also added.

Chief Henry Hilbrecht's report has not been completed, but inventories have been filed with the service records of the men and a tabulated statement of expenses showing it cost $102,159.54 to maintain the fire department, of which $76,534 was salaries.

Groceries, Meat markets, Hotels and Restaurants, Rooming Houses and choice list of other business places. Buy or sell without publicity.

F. C. Barrett

Room 10 Bank Block.

BEACH IN HIS OWN DEFENSE

(Continued from Page One.)

shirt waist. Her plain black hat contrasted strangely with her face, flushed with excitement.

Mrs. Beach corroborated the narrative her husband related. She said the negro had attacked her from behind by laying his hands on her shoulders and forcing her to her knees. She said she was too terrified to scream after the negro had struck her on the side of the head with a heavy stick. After she screamed she heard the door slam and saw the negro run as her husband came to help her.

Wife Says He Didn't.

After Mrs. Beach had told her story of the attack which agreed with her husband's version, Beach's attorney asked:

"Mrs. Beach, your husband is charged in the indictment with assaulting you. Did he do it?"

"He did not do it,' she exclaimed, with emphasis.

"Are you positive of that?" asked the prosecutor, taking up the cross examination.

"I am absolutely positive."

"What did he do with the stick when he put both hands on your shoulders and forced you down?"

"I don't know."

The prosecutor told the witness he thought she had been able to remember something.

"I was terrified to death," she replied.

THE WEATHER.

LOCAL OFFICE UNITED STATES WEATHER BUREAU.

Fort Wayne, Ind., Feb. 6.

Data for the 24 hours ending at 2 p. m. today.

Temperature at the End of Each Hour.

2:00 P.M.	6	2:00 A.M.	0
3:00 P.M.	7	3:00 A.M.	0
4:00 P.M.	7	4:00 A.M.	-1
5:00 P.M.	6	5:00 A.M.	-3
6:00 P.M.	6	6:00 A.M.	-2
7:00 P.M.	6	7:00 A.M.	-2
7:00 P.M.	5	8:00 A.M.	0
9:00 P.M.	4	9:00 A.M.	3
10:00 P.M.	3	10:00 A.M.	6
11:00 P.M.	2	11:00 A.M.	8
12:00 Midnight	1	12:00 Noon	10
1:00 A.M.	1	1:00 P.M.	12
		2:00 P.M.	12

Highest temperature yesterday, 7.
Lowest temperature this morning, -2.
Highest since the first of the month, 32 on the 3rd.
Lowest since the first of the month, -4 on the 5th.
Precipitation for the 24 hours ending at noon today, none.
Precipitation since the first of the month, .36 inches.
Maumee river stage at 7 a. m. today, 4.5 feet.
Relative Humidity—
7 p. m. yesterday, 75 per cent.
7 a. m. today, 71 per cent.
Barometer, Reduced to Sea Level—
7 p. m. yesterday, 30.17 inches.
7 a. m. today, 30.21 inches.
Highest wind velocity, 20 miles per hour from the southwest at 11:30 a. m.
Sun sets today 5:04 p. m. Sun rises tomorrow 6:45 a. m.

W. S. PALMER,
Local Forecaster.

LOCAL FORECAST.

Fort Wayne, Ind., Feb. 6.—For Fort Wayne and vicinity: Fair tonight and Friday; slightly warmer tonight. Lowest temperature tonight, about 5 degrees above zero.

GENERAL FORECAST.

Washington, Feb. 6.—For Indiana: Fair tonight and Friday; not quite so cold tonight.

For Ohio—Fair tonight and Friday.

For Lower Michigan: Fair weather except local snows near Lake Michigan tonight or Friday; not much change in temperature.

SUMMARY OF WEATHER CONDITIONS

Somewhat colder weather is reported this morning from the eastern states, but from the Mississippi to the Rockies the temperatures have moderated slightly during the last twenty-four hours. Fair weather prevails over nearly all sections of the country, although some light snow is reported from the western states.

The extensive high pressure area which still covers practically the whole country west of the Mississippi will spread slowly eastward and will give fair weather in this section tonight and Friday with cold weather, although the tempenture will be somewhat higher in this section tonight than it was last night.

W. S. PALMER, Local Forecaster.

SHIPPY DECLARED INSANE.

Former Chicago Chief of Police to Be Taken to Asylum.

Chicago, Feb. 6.—Former Chief of Police George M. Shippy, who escaped from the Alexian brothers' hospital yesterday, was officially declared insane today and will be taken to an asylum.

Shippy's nervous breakdown began three years ago with the shooting of Lazarus Auerbach, a demented youth, who entered the chief's home and after attacking a member of the family was shot and killed.

MEYER GETS VERDICT.

Awarded $1,000 Damages for Slander Against South Bend Lawyer.

South Bend, Ind., Feb. 6.—F. J. Lewis Meyer was awarded damages of $1,000 in the slander suit for $50,000 against John W. Talbot, supreme president of the Order of Owls, in the circuit court here today. The jury was out all night.

BED AFIRE—SLEEPS ON.

Friend Dashes Into Flames and Drags Him to Safety.

Atlanta, Ga., Feb. 6.—The leading man of the "Please Go 'Way and Let Me Sleep" song, so popular a couple of years ago, bobbed up in real life here in the person of E. H. Seymour, an aged merchant, whose house was robbed and set on fire.

Like the man in the song, Seymour's bed began to burn from under him, while he slept peacefully on. J. M. Thompson, a neighbor, hurried through the smoke to awaken the sleeping man and dragged him, still half asleep, from the flaming quilts and comfortables.

So unusual was the whole affair, the police made investigations to see whether the sleeper had been drugged or not, but the very pillow on which his head rested was so singed with flames and blackened with smoke that it was impossible to tell whether any chloroform had been used or not. The man's beard was slightly scorched, but otherwise he was unharmed, though how he kept from choking in the smoke is still a mystery.

TAKEN ON INSANITY CHARGE.

Washington, Ind., Feb. 6.—Mrs. Zella Clark Kittermann was taken in custody yesterday afternoon on an insanity charge. Mrs. Kitterman is the woman who a few years ago was shot by officers while approaching the Walnut street school building after nightfall, where she had commanded Nathan G. Read, president of the Washington National bank, in a black hand letter, to place a large amount of money. It is said that the worry incidental to this event destroyed the woman's mind. She was walking about barefooted in the snow when apprehended.

WANTED

MALE HELP.

WANTED—A boy about 16 years old. Lakeside Pharmacy. 1-31-tf

WANTED—A barber at 1906 Calhoun street. Minnich & Shoaff. 6-2t

WANTED—Boys 16 to 18 years of age. Apply Fort Wayne Electric works. 23-tf

WANTED—An all around middlee aged man, one who understands firing; no family; must live at institution. Apply Allen county orphans' home. 2-6-tf

WANTED—Car carpenters and car repairers. A year's work making heavy repairs to coal cars; New York Central schedule; all work done inside; no labor trouble; we pay twice each month; report ready to work. Crawford Locomotive and Car Co., Streator, Ill. 4-6t

FEMALE HELP.

WANTED—Girl for general housework. Apply 235 W. Wayne street. 6-3t

WANTED—Girls for turning canvas gloves. Union Manufacturing Co., Maiden lane. 31-6t

WANTED—Ladies wanting switches, puffs, curls, etc., made from combings. Also furnish hair. Mrs. Florence Laboe, 1005 Broadway, second floor. 12-21-tf

MISCELLANEOUS.

WANTED—A jeweler's wall case. Call phone 920. 2-3-tf

WANTED—Room and board in private family by young lady. Address box 8, Sentinel. 6-2t

WANTED—To buy residence lot or house, south of Lakeside preferred. Address box 1, Sentinel or phone 2120. 6-3t

HIGHEST CASH PRICES PAID FOR HOUSEHOLD GOODS—Don't sell them until you see us. Phone 2231. 1213 Calhoun street. L. Tomlinson. 12-17-tf

WANTED—To buy rolltop desk; must be in good condition, state price. Address box 9, care Sentinel.

WANTED—To rent a 6 or 7-room house, modern, in good neighborhood. Address R. L. Heaton, care S. F. Bowser & Co. Inc. 6-3t

I WILL PAY higher cash prices for second-hand furniture and stoves. Moving and expressing. 1311 Calhoun street. Phone 2884. 12-10-tf

WANTED—Switches, puffs, curls, etc., to make; will buy combings; also furnish hair for switches. Mrs. L. Bates, 121 Taylor St. Phone 7116 blue. 9-4-tf

WANTED—You to know we make the best horse and wagon covers, waterproof goods a specialty; awning, coal bags, etc. Fort Wayne Screen and Awning Mfg. Co. 31-1m

WANTED—Try Welch's Easy Way Washing Fluid; makes easy washing; once tried always used; two trial washings 5c; all grocers. Made in Fort Wayne. 1-10-1m

WANTED—Earn $8 to $12 weekly at home during spare time mailing circulars. For particulars send 10c which we return when you begin work. Wm. A. Droste Co., 474 J 25, Trumbull avenue, Detroit, Mich. 1-10-1m

WANTED—You to know that now is the time to let us make and repair your screen doors and windows; have them all ready for spring. Storm doors and windows made to order. Fort Wayne Screen and Awning Mfg. Co. 31-1m

FOR RENT

HOUSES.

FOR RENT—Fully modern 9-room house and barn at 916 Lake avenue; $30 per month. Foster Furniture Co. 6-6t

FOR RENT—8-room brick house, modern, East Washington street. Phone 1313. 1-2-tf

FOR RENT—9-room all modern house, West Jefferson street. Inquire Lennart & Ortlieb, 819 Calhoun street. 12-31-tf

FOR RENT—A modern 7-room house, 332 East Pontiac street, corner Lafayette. C. D. Nolan, 404-405 Lincoln Life building. Phone 1568 and 1628. Residence phone 6085. 1-31tf

FLATS.

FOR RENT—Two-room furnished flat, corner Barr and Berry streets, third floor. 1-21-tf

ROOMS.

FOR RENT—Good warm rooms. 312 E. Berry street.

FOR RENT—Furnished front room; modern; private family. 1410 Webster. 6-3t

FOR RENT—One small furnished room, all conveniences, at 808 Madison street; phone 1692. 1-28-tf

FOR RENT—Modern furnished room in private family. Inquire at 1217 Fairfield avenue. 2-1-tf

FOR RENT—A front room down stairs, partly modern; call 338 Baker street. Phone 2048 black. 6-3t

FOR RENT—Three unfurnished rooms for light housekeeping. 1121 Ohio street. 2-5-tf

FOR RENT—Two modern housekeeping rooms. 525 Home avenue; telephone 6461 blue. 4-3t

FOR RENT—Nice light, airy room; furnace heat, electric lights, soft water bath. Address box 11, Sentinel. 1-27-tf

FOR RENT—Modern furnished room. Inquire 523 East Berry street. 1-22-tf

FOR RENT—Two office rooms, steam heat, second floor. Inquire App shoe store. 1-24-tf

FOR RENT—3 rooms 1616 Jackson street; second floor 1714 Walton avenue; 521 Columbia avenue, modern. Schrader & Wilson, first floor Main and Court streets. 12-25-tf

BARNS.

FOR RENT—Large barn, good for team or storage. Inquire 1217 Fairfield avenue. 11-9-tf

STORAGE.

STORAGE—Pettit's Storage Warehouse fireproof. Household good stored. Strong, clean, safe. 414 East Columbia street. Phone 1102. 6-22-tf

LOST AND FOUND.

LOST—Fleece lined fur glove between Lafayette and Calhoun streets. Finder please call 1133. 5-3t

LOST—A pocketbook containing two checks and $1 in currency. Finder please return to Sentinel. 6-2t

LOST—On road between Randall hotel and Hiser's road house a brown Montana buffalo robe. Finder will please return to C. W. Fulton, 215 E. Main street, and receive reward. 4-3t

DETECTIVE.

RYAN DETECTIVE and INFORMATION BUREAU—Confidential, reliable, reasonable. 611 Peoples Trust Bldg. Telephone—Office, 2524; Residence, 3260.

TEN TAKE OUT PAPERS.

Half Score of Men Want to Run Post-office Elevator.

Since announcement was made last week that an examination is to be held to fill the position of elevator operator in the Fort Wayne postoffice building, ten men have taken out application blanks for the place. The job pays $600 per year. E. F. Church is operating the car temporarily until a man is appointed. Application blanks may be filed until February 21.

FOR SALE

REAL ESTATE.

SPECIAL INVESTMENTS

Near Electric Works and McCulloch park—two houses on corner lot; one a 9-room modern, other 6 rooms, with lights, waters, gas and good cemented cellars; rentals will pay 12 per cent on price $3,500

Good 11 rooms and bath, two blocks northeast of electric works; arranged for two families or suitable for rooming house. Price....$3,100

Swinney Avenue—Good house 8 rooms and bath; large lot....$2,700

Packard Avenue—Good 6-room cottage, with two lots; price....$2,000

East Washington St.—Dandy 6-room cottage, close in; oak finish; $2,500

Several fine homes on west side and flats close in.

South Side Home near Calhoun; central location, in fine neighborhood.

7 rooms, modern; oak finish; also garage; immediate possession...$3,800

FARMS. INSURANCE.

United Realty Co.

304 Bank Block Phone 2120.

Grasp Them

These bargains you don't find every day:

Fine 6-room house; lights, water; lot 34x150; fine location.

Beautiful modern home, 9 rooms; soft water bath, hot water heat, cement drive; on Lincoln avenue.

Dandy 6-room house; modern except furnace; lot 100x150; fruits of all kinds, at a bargain.

6-room modern home; lot 40x140, on West Main, very cheap.

New 7-room house, all modern, on East Pontiac street. A snap.

Fine modern home, 7 rooms; oak finish, soft water bath, lights, furnace; fine lot, on East Pontiac; good location for Bowser employes.

8-room house; lights, water; lot 72x150, on Sherman street.

GENERAL INVESTMENT AND REAL ESTATE.

Walsh & Co.

325 CALHOUN STREET. PHONE 2476.

FOR SALE

REAL ESTATE.

FOR SALE—Splendid 6-room thoroughly modern house, southwest; $3,600.
W. E. DOUD,
2nd Floor Shoaff Bldg. 6-6-tf

FOR SALE—Bargain in 6-room cottage, Broadway; lot 40x160 ft. Price, $2,000.
W. E. DOUD,
2nd Floor Shoaff Bldg. 6-6-tf

FOR SALE—233 acres; two houses, large bank barn; will sell cheap; I am the owner; write for particulars. David Stukey, Pierceton, Ind., R. 2. 4-3t

FOR SALE—New modern houses in very part of city. Payment plan.
W. E. DOUD,
2nd Floor Shoaff Bldg. 6-6-tf

FOR SALE—7-room thoroughly modern house, central; $4,800.
W. E. DOUD,
2nd Floor Shoaff Bldg. 6-6-tf

FOR SALE—Nearly new 6-room thoroughly modern house, Lakeside; full lot. Price, $3,500.
W. E. DOUD,
2nd Floor Shoaff Bldg. 6-6-tf

FOR SALE—New highly modern 6-room bungalow, Kinnard avenue; $4,500—payment plan.
W. E. DOUD,
2nd Floor Shoaff Bldg. 6-6-tf

WE REPRESENT City and Suburban Building Company, builders of high-class modern homes. Will build or sell for cash or payment plan. W. E. DOUD, 2nd floor Shoaff Bldg. 6-6-tf

FOR SALE—Equity in two choice acres on Walton avenue, near Pontiac Place addition; ground is A-1 and a good fence is around same; some cash and balance on payments will swing it. For particulars address Acre, care Sentinel. 6-3t

HORSES AND VEHICLES.

FOR SALE—Good horse, suitable for delivery or general purposes. 351 West Woodland avenue. 8-21-tf

POULTRY.

FOR SALE—S. S. Hamburg cockerels, pullets and eggs. Inquire Anthony poultry yards, 610 Poplar street. 1-30-tf

MISCELLANEOUS.

FOR SALE—Old papers for wrapping and to put under carpets; 5c a bundle, at The Sentinel office. 8-3-tf

FOR SALE—Cheap, entire loft of Homer pigeons; good stock and good producers; list of customers with sale. Call 1314 W. Washington street or phone 849.

FOR SALE—New counters, cash registers, flat and roll top desks, refrigerators, show cases, safes, scales and hand trucks. G. E. Bursely & Co. 6-24-tf

SPECIAL SALE on Edison records—
85c Edison Wax Records....21c
50c Edison Wax Records....31c
Come early to get first choice. 1008 Calhoun street. GUY CONKLIN. 11-26-tf

Notice to Subscribers

DO you get THE SENTINEL before 6 p. m.?

DO you get it regularly?

DO you find it in readable condition?

DO you receive courteous treatment at the hands of the carrier?

DOES he carry change when collecting?

DOES he consult your convenience in placing your paper where you can readily find it?

IF the carrier fails in any respect mentioned above, you are being imposed upon and THE SENTINEL should know about it at once.

IF YOUR PAPER FAILS TO ARRIVE ON TIME, OR NOT AT ALL, CALL 173, EITHER 'PHONE, AFTER 6 P. M. AND THE SENTINEL WILL BE SENT TO YOU BY SPECIAL MESSENGER.

IF the carrier fails in any other respect call 173, either phone at any time and the carrier will be called to account.

THE carrier's week ends with Friday evening's paper.

IN case of removal always notify THE SENTINEL, which will assure prompt delivery of the paper at your new address.

FOR SALE

REAL ESTATE.

DIAL

The Farm Man

ROOM 18, SWINNEY BLOCK.

Phone 2481 RES. 3365, RED

60 acres, good house and barn, good land, 7 miles out, $110 per acre.

40 acres, 8½ miles out, good land, all under cultivation, $75 per acre.

40 acres, 6 miles out, fine 8-room house, good barn, good land, $150 per acre.

40 acres, 9 miles out, new barn 40x60, 5-room house, well fenced and tiled, all black corn ground, $100 per acre.

40 acres 8½ miles north, good barn, fair house, good land, $75 per acre.

45 acres 8 miles out, all new buildings, all black ground; will sell or trade on 20 acres or 80 acres. Price, $5,000.

20-acre chicken farm, on car line, close in. Price $4,000; cash, trade or payments.

Possession of any one on short notice. See me for anything you can't find.

I have the best list of up-to-date farms in northern Indiana.

Money to loan at 5 per cent.

80x150 feet on Lake avenue, near Forest Park boulevard. Price, $2,700.

Lot on Florida drive, for $1,050. Owner of lot adjoining wants $1,500.

Tract on Fairfield avenue; will make 14 lots; will consider trade for farm or city property.

Double property on Hoagland avenue, rented for $65 per month. Price, $7,900. Also double home, hot water heat, for $7,500, eight blocks from court house; rent $55 per month.

Two properties, corner lot, near Bowser's, for $3,700.

See our list of over 100 farms for sale before buying.

Monroe W. Fitch & Sons

5 Per Cent. Money.

For Sale Real Estate

Nice 8-room house with bath and lights; lot 50x150; West Williams, near Calhoun; $4,000.

4-room cottage, rents for $8 per month; $1,100.

New strictly modern oak finished home, with soft water bath, near St. Patrick's Catholic church; $4,000.

Strictly modern 7-room cottage West Main street; $3,500.

Good 8-room house, with bath and lights; lot 50x150; near Wilt street; $2,800.

Good 7-room house, with bath and lights, near Pontiac car line; lot 42x140; $2,700.

K. VORNDRAN

GENERAL FIRE INSURANCE.

Rooms 3-4 (2nd Floor) Pixley-Long Blk. Open Saturday Evenings.

Office, 460—PHONES—Residence, 6070.

FEDERAL SECURITIES AND INVESTMENT COMPANY

CAPITAL $100,000

HOME BUILDERS

Cor. Calhoun and Holman Sts. Phone 910.

Klomp & Bieber

Farmer, we have 220 acres well improved farm; no better in Allen county, for $100 per acre, and a 40 and 60 and 80 and 120 and 160; all good farms; close to Fort Wayne.

City property and suburban tracts. We buy and sell. Call today.

Phone 2974. Room 19, Swinney Block.

CALIFORNIA AVENUE

Highly modern seven-room home on California avenue; near Lakeside Park; lot 44x150 ft.; small payment cash, balance to suit. Price, $3,750.00.

Peddicord & Disser.

9th Floor Shoaff Bldg. Phone 257.

L. F. CURDES

GENERAL REAL ESTATE

218-220 Shoaff Bldg.

M'KINNIE REALTY CO.

Business, City and Suburban properties. Farms, large and small.

McKinnieville Addition.

Open Saturday Evenings.

806 Harrison St. Phone 666.

SEWING MACHINES.

H. C. HITZEMANN SEWING MACHINE COMPANY.

No. 8 Arcade. Phones 2480-6880.

Dealers in Domestic, New Home and White Sewing Machines, Needles, Oils, Parts and Supplies for any Sewing Machine.

Bicycles and Sundries.

REPAIRING A SPECIALTY.

PLUMBING.

X Telephone "MARTIN'S PLUMBING SHOP" for a Plumber. Twenty-five years at the business. Phone 6379. Hanna and Buchanan Streets X

Fort Wayne & Northern Indiana Traction Company

"WABASH VALLEY LINES."

Fort Wayne-Lafayette Division.

Trains leave

Leave	5:50 A. M.	Leave	2:00 P. M.
Leave	*7:10 A. M.	Leave	4:00 P. M.
Leave	8:00 A. M.	Leave	*5:30 P. M.
Leave	*9:10 A. M.	Leave	6:00 P. M.
Leave	10:00 A. M.	Leave	7:30 P. M.
Leave	11:30 A. M.	Leave	9:00 P. M.
Leave	*1:10 P. M.	Leave	11:20 P. M.

Fort Wayne-Bluffton Division:

Leave	*6:00 A. M.	Leave	3:00 P. M.
Leave	7:00 A. M.	Leave	*4:00 P. M.
Leave	*8:00 A. M.	Leave	5:00 P. M.
Leave	9:00 A. M.	Leave	*6:00 P. M.
Leave	*10:00 A. M.	Leave	7:00 P. M.
Leave	11:00 A. M.	Leave	*8:00 P. M.
Leave	1:00 P. M.	Leave	*10:00 P. M.
Leave	*2:00 P. M.	Leave	11:00 P. M.

*Limited trains.

Limited trains leaving at 7:10 a. m., 9:10 a. m., 1:10 p. m. and 5:30 p. m. through to Indianapolis.

All limited trains on Bluffton division through to Indianapolis except the 10:00 p. m.

Ticket office, Home phone 219.

J. F. BEBER, Agent.

WOLF & DESSAUER

Winter Coats Have Their Final Fling

And Are Still Further Reduced for Positive Riddance

Going over our stock of Coats yesterday disclosed just 250 of the season's most desirable garments. These must not linger on the racks, for space is needed for Spring Coats and Suits, and their room is better to us than their company.

These 250 Coats have been divided in four lots—the stylish boucles, chinchilla, Astrakan, broadcloth and serge coats. There'll be plenty of weather to wear them yet, and they are the biggest bargains of the year.

Lot No 1 -- Coats that sold up to $12.50 for $2.98

Lot No. 2 -- Coats that sold up to $16.75 for $5.00

Lot No 3 -- Coats that sold up to $22.50 for $7.50

Lot No. 4--Coats that sold up to $35 for $10.00

An Out Cleaning of Pretty Serge Dresses at $5.00

In this special lot of seventy-eight Serge Dresses, there are four distinctive and captivating styles to select from.

Both Women's and Misses' sizes are included. The material is a fine quality of serge, in navy, black, taupe and brown.

The models are all simple, but unusually good as to "lines." Some have the new long sleeves; others are short sleeve models. Just the sort of frock needed to finish the winter. Regular $7.00 and $8.00 values. On sale Today at..... $5.00

Valentines are Ready!

From the ridiculous to the sublime, the range of Valentine fancies this year is unusually varied.

No time to lose in choosing, either—the fourteenth is not far off, and the prettiest and best go first, of course.

—First Floor.

$1.25 AND $1.50 HANDBAGS, SPECIAL, 85c

They're just new, and very fashionable, these Handbags on special sale at 85c. Black only, of walrus and seal, real leather lined, and with French silver frames. Regular $1.25 and $1.50 values. Choice, 85c.

"The North Wind Doth Blow," and Plenty of Blankets Needed

February promises to be a cold month with more severe weather perhaps, than we've had all winter. Therefore, this sale of Wool Blankets is particularly timely.

25 PER CENT. DISCOUNT ON ALL WOOL BLANKETS.

Starting today, our entire stock of these fine Wool Blankets will be on sale at ¼ less than regular. No need to tell to thrifty housekeepers the unusualness of this opportunity.

LOVING CUP FOR M'COMBS.

Democratic National Chairman Honored by Associates.

New York, Feb. 6.—A gold loving cup was presented yesterday to Chairman Wm. F. McCombs, of the democratic national committee by his associates in the recent campaign. The presentation speech was made by Norman E. Mack, whom Mr. McCombs succeeded as chairman. Henry Morgenthau spoke for the campaign committee and Martin J. Wade, national committeeman for Iowa, for the state committeemen.

In presenting the cup Mr. Mack said that Chairman McCombs' success in having his candidate made the nominee at Baltimore made him the logical choice for chairman and added:

"This cup will remind you of the great contest that you waged so successfully and the victory that came to the party in the last memorable contest in which you as national chairman elected a democratic president, a democratic congress and democratic governors in more states than ever before in the history of the democratic party."

Onion Day

500 bus. to be given away free. One bushel Onions free to every one buying 100 lbs. Bash's Standard Scratch Feed or 100 lbs. Bash's Laying Mash. No extra charge for feed. Phone 2430 or 63.

S. Bash & Co.

NEW TERM

International Business College, Feb. 10. Day and night classes. 5-4t

WILL ATTEND BANQUET.

Charles S. Bash, Will C. Geake, Col. D. N. Foster and W. F. Williams, of this city, are planning to go to Indianapolis February 12, to attend the annual banquet of the Indianapolis Progressive club.

CHILDREN WHO ARE SICKLY

Mothers who value their own comfort and the welfare of their children, should never be without a box of Mother Gray's Sweet Powders for Children, for use throughout the season. They break up Colds, relieve Feverishness, Constipation, Teething Disorders, Headache and Stomach Troubles. Used by mothers for 22 years. THESE POWDERS NEVER FAIL. Sold by all drug stores, 25c. Don't accept any substitute. Sample mailed free. Address A. S. Olmsted, Le Roy, N. Y.

RALPH VAN FLEET DIES.

Former Fort Wayne Man Passes Away at Louisville.

A telegram to Will Peltier this morning announced the death of Ralph Van Fleet, a former Fort Wayne man, who moved to Louisville, Ky., three years ago. Mr. Van Fleet was a traveling salesman and was about fifty-five years of age. The message, which was sent by his sister, Augusta McCracken, did not give the cause of death.

The remains will be brought to Fort Wayne Friday morning at 11:15 o'clock over the Lake Erie and Western railroad and will be taken directly to Lindenwood for interment. Mrs. Van Fleet, who was well known here, died three years ago.

MAN TO USE DOG'S BRAIN.

Remarkable Operation Performed at Ann Arbor Hospital.

Ann Arbor, Mich., Feb. 6. The brain of a dog was transferred to a man's skull at University hospital here yesterday. W. A. Smith, of Kalamazoo, had been suffering from abscess on the brain and in a last effort to save his life, this remarkable operation was performed.

Opening his skull, the surgeons removed the diseased portion of his brain and in its place substituted the brain of a dog.

Smith was resting comfortably and the surgeons say he has a good chance to recover.

"The kind of drug store they have in Beelzeysport is th' kind where th' mayor and th' postmaster kin be found at any hour playin' checkers behind th' prescription counter."

Brief Bits of Indiana NEWS.

PERU.—The local lodge of Elks netted more than $500 by a recent minstrel show.

HOPE.—The Rev. R. W. Clark has resigned the local Baptist pastorate to accept one in Rickville.

BEDFORD.—Lawrence county commissioners have called an option election for March 5 in Mitchell.

NASHVILLE.—While hunting within a mile of his home, Lewis Deever captured five coons in one tree.

JASPER.—Dubois county commissioners have voted to keep Columbia township "dry" for two more years.

SOUTH BEND.—Walter Ellis has sued the Oliver Plow company for $25,000 for damages received in an accident.

GOSHEN.—Crippled by a broken tire, an engine on the Lake Shore and Michigan Southern blocked traffic for half a day.

AMBOY.—Rev. E. E. Wiggins will leave the Friends church here and move to Richmond to engage in business pursuits.

TERRE HAUTE.—Charles Thomas, 62 years old, is a great grandfather, his granddaughter having just given birth to a son.

RUSHVILLE.—Smallpox has appeared in Ripley township. Six cases have been found in the families of Marshall and Samuel Hamm.

BEDFORD.—Elmer Wagoner has been missing since last Friday. He recently sold his store and it is feared was murdered for the proceeds.

KENTLAND.—Palmer Zoborosky, living near Morocco, has been sentenced to serve two to fourteen years for attacking a girl 13 years old.

WABASH.—Records for the winter were shattered when the mercury sunk to 6 below zero. There has been much suffering among the poor.

RICHMOND.—James A. Wintersteen, 50 years old, who was struck by a Pennsylvania engine while crossing the tracks, is dead of his injuries.

SULLIVAN.—Mr. and Mrs. Michael Kirkland will soon celebrate their sixtieth wedding anniversary. They have lived here since their marriage.

SOUTH BEND.—The annual report of the local anti-tuberculosis camp shows that 78.9 per cent. of the patients admitted for treatment were cured.

TERRE HAUTE.—Local Sons of the Revolution will present the name of J. E. Sourles for the Indiana presidency at the Indianapolis meeting Feb. 25.

SULLIVAN.—Lee Vandergriff, charged with shooting with intent to kill Homer Shepherd, of Caledonia, has given bond and been released from custody.

PETERSBURG.—Paul Grubb, 20 years old, was fined $50 and sentenced to one to fourteen years for stealing a revolver, gold watch and $1.25 from a neighbor.

PETERSBURG.—James Murray, 24 years old, while intoxicated, ran amuck, entered the home of Mrs. Norma Carter and destroyed all the furniture. He is in jail.

SOUTH BEND.—Arthur V. Holland and Bert Kenn, injured in a Grand Trunk wreck near here, are found to have been injured internally and may not recover.

NOBLESVILLE.—Peter Castetter, 67 years old, civil war veteran, committed suicide by drinking poison. No cause is known for the act. The widow and two sons survive.

LAFAYETTE.—Following graduation from the high school Richard W. Gruelich has been appointed a cadet in the Annapolis Naval academy by Representative Crumpacker.

WEST LAFAYETTE.—Five below zero is the coldest that the "official" thermometer at Purdue has registered this winter. Some local instruments have reached 12 below.

MADISON.—Hazel Graves and Percis McClure, who broke through ice into deep water while skating, were rescued by Will O'Loughlin, Howard Bowman and Dewey McFaulden.

SOUTH BEND.—At the annual banquet of the St. Joseph County Bar association Saturday night Chief Justice Charles E. Cox, of the supreme court, will be the principal speaker.

RICHMOND.—While calling at a business house, Harry E. Chapin, a Jackson (Mich.) traveling man, was stricken with heart disease. He died soon after being removed to a hotel.

COLUMBUS.—Ducks are reported unusually plentiful this season. Frank Everroad and Lucas Lincoln report bagging thirty-four mallards and three springtails in one afternoon on White river.

CONNERSVILLE.—Harry Smith, grocery salesman, has caused the arrest of a 12-year-old boy who confessed the theft of $230 from his grip. The lad gave to his companions or spent most of the money.

LAFAYETTE.—Attorneys for the Home hospital have compromised with thirty-seven heirs of the late John P. Kile, and by the terms of his will the hospital will get his estate, valued at $85,000. The hospital's net profit will be about $50,000.

NEW ALBANY.—Rebecca Hedrick, of Indianapolis, who sued Young Reed, of Mica, for $15,000 breach of promise, has compromised for $750. The case was venued here from Marion county. The contestants are each past their fiftieth milestone.

Girls Wanted at Fort Wayne Corrugated Paper Co. 6-3t

NORTH SIDE MEN HOLD A MEETING

Civic Improvement Matters in Bloomingdale Are Discussed.

COMMITTEE IS NAMED

A well attended meeting of the North Side Civic Improvement association was held Wednesday night at the Bloomingdale school and numerous matters of interest to the residents of the Ninth ward were discussed. One of the questions coming before the attention of the members was the extension of street car service, and it was agreed that a line down St. Mary's avenue, recently suggested, would not be practicable because the patronage would not be in proportion to the cost of building the extension.

A committee appointed some time ago to meet with traction officials reported that the Fort Wayne and Northern Indiana Traction company does not favor an extension of service in Bloomingdale until track elevation over the Nickel Plate railroad is disposed of. Further discussion on the question was postponed until a later date.

The committee to investigate the straightening of St. Mary's river failed to report anything new on the plan. It is said that the board of public works was to have met with the county commissioners to take up the matter, but at this date nothing has been done.

A plan is on foot to pave St. Mary's avenue from Breck to Putnam streets. If this is done, the avenue will be paved its entire length except for one block, between Putnam street and Archer avenue. The northsiders believe that if St. Mary's avenue is to be paved, the entire street should be paved, and a committee was appointed to offer opposition to the present plan. Members of the committee are Messrs. Schroeder, Deithschel and Erwin.

NEW TERM

International Business College, Feb. 10. Day and night classes. 5-4t

AUBURN NEWS.

Auburn, Ind., Feb. 6.—Messrs. Emery Overly, of Churubusco, and Joseph Overly, of Lucas, Ohio, were guests of Rev. and Mrs. Wise yesterday.

Mr. Jonas Schloss spent Wednesday at Ligonier, where he was called by the death of Nathan Wertheimer, a pioneer resident of that city.

Mrs. Oak Husselman visited her parents, Mr. and Mrs. D. Cattell, at Garrett yesterday.

Frank Dragoo spent Tuesday with Fort Wayne friends.

Miss Helen Lonergan, of Fort Wayne, is visiting Mrs. George Schaab this week.

Mrs. Ora Brandon will entertain the Foreign Missionary society of the Methodist Episcopal church this afternoon.

The many friends of Mrs. George Brown, a former Auburn resident, but now of Danville, Ill., will be delighted to know that he is improving nicely from his recent serious illness from diphtheria.

Harry Ginder, of Butler, was a visitor to this city yesterday.

Charles Sidle spent Tuesday in Garrett on business.

Mrs. Balke spent Tuesday with her sister, Mrs. Earl Moughler, at Garrett.

Mrs. Tom Rudd, of Butler, is spending the week with her daughter, Mrs. Blaine Snepp.

George Coe was visiting his parents, Prof. and Mrs. H. E. Coe, and Butler several days this week.

Jud Pulver has returned from a visit with his mother at LaOtto.

Mr. W. B. Brown, of Bryan, Ohio, spent Wednesday in this city with friends.

Mr. S. C. Archer, of Stryker, Ohio, was a visitor to this city Wednesday.

Mr. and Mrs. D. T. Meedes were calling on friends here Wednesday while en route to Kendallville.

ONION DAY

Watch our space for onion day. S. Bash & Co. 4-4t

HEINY'S GROCERY

Fresh lot of Rabbits, 25c.
Large Select Rabits, dressed, 30c.
Nice Ripe Bananas, 10c dozen.
Fresh Bulk Oysters, 20c pint.
Alaska Pink Salmon, 10c can.
Alaska Red Salmon, 20c can.
Holland Herring, mixed, 75c keg.
Holland Herring, Milchners, 90c keg.
White Lake Fish, 6-lb. pail, 50c.
Cod Fish, 15c and 20c lb.
Smoked White Fish, 18c lb.
Saner Kraut, 8c quart.
Fresh Florida Green Beans, 18c lb.
Florida Pineapples, 25c.
Florida Cauliflower, 15c and 20c head.
Gold Medal Creamery Butter, 37c lb.
Granulated Sugar, 5c pound; in 25-pound sack, $1.18.
Michigan Potatoes, 60c bu.
Yellow Onions, 15c peck.
Nice Turnips, 15c peck.
Fresh Parnips, 2c pound.
Baldwin Applies, 35c peck.
Florida Oranges, 25c dozen.
High-Grade Coffee, 30c lb.
Gloss Starch, 7-lb. sack, 25c.
Gloss Soap, 8 bars 25c.
Sal Soda, 10-lb. sack, 15c.

WANTED

You to know that we have a good supply of Hay, Straw and Grain and Poultry Feed in connection with the Coal business, at lowest prices. We make deliveries to all parts of the city. Give us a trial and be convinced.

Domestic Coal Co.

FAIRMOUNT PLACE AND LAKE SHORE R. R.

Phone 676 and 889.

When It Comes to Style

We know that no store can excel us, and when it comes to the pricing of things and fair treatment, few there are who can approach us.

Weather and Calendar

May say what they will; Spring is here—not in full bloom, however, but with a wondrous early display of new things in garments and Spring dress fabrics.

This Store Is Alive

With Spring color and freshness, and you who fail to come here these days will miss a rare treat.

As the New Goods Come In

Out must go the old, and price reductions on all lines of Winter merchandise have been made to carry out our policy that all goods must be fresh each season.

If You Would Be Posted

On what to wear, be a daily visitor here.

THE RURODE DRY GOODS CO.

Old Mr. Crapehanger Gets What's Coming to Him.

White Fruit House Bulletin

Granulated Sugar, 25-lb. sack, $1.15.
Best Country Roll Butter, 30c per lb.
Strictly Fresh Eggs, 26c per dozen.
Best Standard Oysters, 20c per can.
Extra Selects, 25c per can.
Elbow Spaghetti, 4c per lb.
New Holland Herring, 75c per keg.
Irish Mackerel, 5c each.
Labrador Herring, 2c each.
Scotch Herring, 3 for 10c.
Holland Herring, 2½c each.
Smoked Iceland Halibut, 25c per lb.
Smoked Red Salmon, 18c per lb.
Smoked Finnan Haddies, 16c per lb.
Smoked White Fish, 14c per lb.
Boneless Herring, 15c per lb.
Yarmouth Bloaters, 3c each.
Spiced Sardines, 55c per pail.
Lake Herring, 50c per pail.
Domestic Sardines, in oil or mustard, 3c can.
Alaska Pink Salmon, 9c per can.
Norway Sardines, in tomato sauce, 10c per can.
Little Neck Clams, 15c per can.

Home Phone: 442-1795-1876. Bell Phone 750

WE GIVE S. & H. TRADING STAMPS.